

SERIES 12900

KITCHEN UTENSILS
UTENSILI DA CUCINA

PA+
plus



A wide range of professional kitchen utensils in composite material, polyamide (nylon 6.6) with fiberglass. Dishwasher safe, can be sterilized, heat resistant up to 220°C. Safe for non-stick cookware.

Un'ampia gamma di utensili professionali per la cucina in materiale composito, poliammide (nylon 6.6) con fibra di vetro. Lavabili in lavastoviglie, sterilizzabili, resistenti fino a 220°C. Ideali per l'uso con antiaderenti.



PA+
plus

Spoon
Cucchiaione
Löffel
Mouvette
Cuchara

| art. | l. cm. | € |
|----------|--------|------|
| 12903-30 | 30 | 6,73 |
| 12903-40 | 38 | 7,44 |
| 12903-45 | 45 | 9,85 |



PA+
plus

Spatula
Spatola
Teigschäber
Spatule
Espátula

| art. | l. cm. | € |
|----------|--------|------|
| 12905-25 | 25 | 1,91 |
| 12905-30 | 30 | 2,61 |
| 12905-35 | 35 | 3,42 |
| 12905-40 | 40 | 5,13 |
| 12905-45 | 45 | 5,43 |
| 12905-50 | 50 | 6,53 |



PA+
plus

Stirring ladle
Spatola per stemperare
Rühr-u. Temperierlöffel
Spatule à délayer
Espátula para diluir

| art. | l. cm. | € |
|----------|--------|------|
| 12907-07 | 35 | 4,32 |
| 12907-08 | 35 | 3,92 |



PA+
plus

Spatula
Spatola
Stielschäber
Spatule
Espátula

| art. | l. cm. | € |
|----------|--------|-------|
| 12915-25 | 25 | 7,34 |
| 12915-26 | 28 | 8,34 |
| 12915-35 | 35 | 8,74 |
| 12915-45 | 45 | 10,35 |



PA+
plus

Spatula
Spatola
Teigschäber
Spatule
Espátula

| art. | l. cm. | € |
|----------|--------|------|
| 12916-25 | 25 | 8,34 |
| 12916-33 | 33 | 8,64 |



PA+
plus

Bevelled spatula
Spatola smussata
Teigschäber
Spatule plate biseautée
Espátula blanda

| art. | l. cm. | € |
|----------|--------|------|
| 12906-35 | 35 | 6,93 |



PA+
plus

Spatula
Spatola
Teigschäber
Spatule
Espátula

| art. | l. cm. | € |
|----------|--------|------|
| 12908-30 | 30 | 3,82 |
| 12908-35 | 35 | 5,03 |
| 12908-40 | 40 | 6,33 |



PA+
plus

Angular spatula
Paletta angolare
Winkelpalette
Spatule angulaire
Espátula

| art. | l. cm. | € |
|----------|--------|------|
| 12909-12 | 12 | 4,72 |
| 12909-23 | 23 | 5,03 |



PA+
plus

Spatula, perforated
Paletta forata
Teigschäber, perforiert
Spatule ajourée
Espátula perforada

| art. | l. cm. | € |
|----------|--------|------|
| 12921-01 | 30 | 3,32 |



PA+
plus

Spatula, perforated
Paletta forata
Teigschäber, perforiert
Spatule ajourée
Espátula perforada

| art. | l. cm. | € |
|----------|--------|------|
| 12921-05 | 30 | 3,62 |



PA+
plus

Spatula
Paletta
Teigschäber
Spatule
Espátula

| art. | l. cm. | € |
|----------|--------|------|
| 12921-10 | 32 | 5,03 |



PA+
plus

Fish & chips spatula
Paletta fritti
Fischheber
Pelle à friture
Espátula fritura

| art. | l. cm. | € |
|----------|--------|------|
| 12921-15 | 35 | 8,74 |



PA+
plus

Ladle
Mestolo
Schöpflöffel
Louche
Cacillo

| art. | Ø cm. | l. cm. | € |
|----------|-------|--------|------|
| 12920-01 | 9 | 31 | 5,63 |



PA+
plus

Skimmer
Schiumarola
Schaumlöffel
Ecumoire
Espumadera

| art. | Ø cm. | l. cm. | € |
|----------|-------|--------|------|
| 12920-05 | 11 | 35 | 5,33 |



PA+
plus

Spatula
Paletta
Teigschäber
Spatule
Espátula

| art. | cm. | l. cm. | € |
|----------|------|--------|------|
| 12920-10 | 9x10 | 35 | 5,33 |



PA+
plus

Fish & chips spatula
Paletta fritti
Fischheber
Pelle à friture
Espátula fritura

| art. | cm. | l. cm. | € |
|----------|------|--------|------|
| 12920-11 | 9x10 | 35 | 5,73 |



PA+
plus

Spoon
Cucchiaione
Giesslöffel
Cuillère
Cucharón

| art. | l. cm. | € |
|----------|--------|------|
| 12920-15 | 35 | 5,13 |



PA+
plus

Perforated spoon
Cucchiaione forato
Giesslöffel, perforiert
Cuillère perforée
Cucharón perforado

| art. | l. cm. | € |
|----------|--------|------|
| 12920-16 | 35 | 4,82 |



PA+
plus

Salad tongs
Molla insalata
Salatzange
Pince à salade
Pinza ensalada

| art. | l. cm. | € |
|----------|--------|------|
| 12930-51 | 25 | 4,02 |
| 12930-52 | 32 | 5,63 |



PA+
plus

Bread and pastry tongs
Molla per pane e pasticceria
Brot-/Gebäckzange
Pince à pain et pâtisserie
Pinza para pan y pasteleria

| art. | l. cm. | € |
|----------|--------|------|
| 12930-62 | 18 | 3,42 |
| 12930-63 | 23 | 4,62 |



PA+
plus

Serving tongs
Molla tutto servire
Servierzange
Pince à servir
Pinza servir

| art. | l. cm. | € |
|----------|--------|------|
| 12930-68 | 20 | 3,72 |
| 12930-69 | 25 | 5,93 |



PA+
plus

Spaghetti tongs
Molla spaghetti
Spaghettizange
Pince à spaghetti
Pinza espagueti

| art. | l. cm. | € |
|----------|--------|------|
| 12930-74 | 24 | 5,03 |



PA+
plus

Toast and pastry tongs
Molla per toast e dolci
Toast-/Gebäckzange
Pince à toast et tarte
Pinza para tostadas y dulces

| art. | l. cm. | € |
|----------|--------|------|
| 12930-77 | 21 | 3,82 |
| 12930-78 | 25 | 6,73 |



PA+
plus

Meat ball plier
Forbice per polpette
Fleischkugelzange
Pince à boulettes
Pinza albóndigas

| art. | l. cm. | € |
|----------|--------|------|
| 12931-51 | 17 | 3,92 |



PA+
plus

Quenelle plier
Forbice per chenelle
Quenellezange
Pince à quenelles
Pinza quenelles

| art. | l. cm. | € |
|----------|--------|------|
| 12931-53 | 19 | 5,63 |



PA+
plus

Perforated ladle
Mestolo forato
Schöpflöffel, gelocht
Louche perforée
Cacillo perforado

| art. | Ø cm. | l. cm. | € |
|----------|-------|--------|------|
| 12967-06 | 6,5 | 30 | 4,62 |
| 12967-10 | 10,0 | 37,5 | 9,55 |



PA+
plus

Ladle
Mestolo
Schöpflöffel
Louche
Cacillo

| art. | Ø cm. | l. cm. | € |
|-----------|-------|--------|-------|
| 12970-06* | 6,5 | 30,0 | 4,62 |
| 12970-08 | 8,0 | 33,5 | 6,33 |
| 12970-10 | 10,0 | 37,5 | 9,55 |
| 12970-12 | 12,0 | 40,0 | 11,86 |

*With spout. – Con becco.



PA+
plus

Pizza ladle, flat bottom
Mestolo pizza, fondo piatto
Schöpflöffel
Louche
Cacillo

| art. | Ø cm. | l. cm. | € |
|----------|-------|--------|------|
| 12968-10 | 10 | 27 | 9,55 |



PA+
plus

Ladle, short handle
Mestolo, manico corto
Schöpflöffel mit kurzen Stiel
Louche, manche court
Cacillo, mango corto

| art. | Ø cm. | l. cm. | € |
|----------|-------|--------|------|
| 12969-10 | 10 | 27 | 8,34 |



PA+
plus

Ladle, short handle
Mestolo, manico corto
Schöpflöffel mit kurzen Stiel
Louche, manche court
Cacillo, mango corto

| art. | Ø cm. | l. cm. | € |
|----------|-------|--------|------|
| 12969-06 | 6,5 | 24 | 3,92 |



PA+
plus

Spoon
Cucchiaione
Löffel
Cuillère
Cuchara

| art. | l. cm. | € |
|----------|--------|------|
| 12986-38 | 37,5 | 7,94 |



PA+
plus

Spoon, short handle
Cucchiaione, manico corto
Löffel mit kurzen Stiel
Cuillère, manche court
Cuchara, mango corto

| art. | l. cm. | € |
|----------|--------|------|
| 12986-01 | 23 | 5,63 |



PA+
plus

Skimmer
Schiumarola
Schaumlöffel
Ecumoire
Espumadera

| art. | Ø cm. | l. cm. | € |
|----------|-------|--------|------|
| 12971-10 | 10 | 31 | 4,32 |
| 12971-12 | 12 | 37 | 8,74 |



PA+
plus

Spatula
Paletta liscia
Backschaufel
Spatule
Espátula lisa

| art. | cm. | l. cm. | € |
|----------|-----|--------|-------|
| 12972-10 | 10 | 36,5 | 6,63 |
| 12972-12 | 12 | 38,0 | 10,75 |



PA+
plus

Perforated spatula
Paletta forata
Backschaufel, perforiert
Spatule perforée
Espátula perforada

| art. | cm. | l. cm. | € |
|----------|-----|--------|-------|
| 12973-10 | 10 | 36,5 | 6,53 |
| 12973-12 | 12 | 38 | 10,45 |



SS
PA+
plus

Wire whip, 8 silicone wires
Frusta, 8 fili silicone
Rührbesen, 8 Drähte aus Silikon
Fouet, 8 fils en silicone
Batidor, 8 varillas de siliconea

| art. | l. cm. | € |
|----------|--------|-------|
| 12926-35 | 35 | 29,95 |



SS
PA+
plus

Wire whip, 8 wires
Frusta, 8 fili
Rührbesen, 8 Drähte
Fouet, 8 fils
Batidor, 8 varillas

| art. | l. cm. | € |
|----------|--------|-------|
| 12928-25 | 25 | 15,98 |
| 12928-30 | 30 | 16,28 |
| 12928-35 | 35 | 19,80 |
| 12928-40 | 40 | 20,60 |
| 12928-45 | 45 | 21,41 |
| 12928-50 | 50 | 23,42 |
| 12928-55 | 55 | 25,93 |
| 12928-60 | 60 | 29,04 |



SS
PA+
plus

Egg whisk, 11 wires
Frusta media, 11 fili
Schneebesen, 11 Drähte
Fouet, 11 fils
Batidor, 11 varillas

| art. | l. cm. | € |
|----------|--------|-------|
| 12929-25 | 25 | 14,07 |
| 12929-30 | 30 | 16,28 |
| 12929-35 | 35 | 17,89 |
| 12929-40 | 40 | 18,89 |
| 12929-45 | 45 | 19,20 |

Water-tight, dishwasher safe.
Perfetta tenuta stagna, lavabile in lavastoviglie.



SS
PA+
plus

Balloon whisk
Frusta balloon
Schneebesen
Fouet à blancs
Batidor tipo globo

| art. | l. cm. | € |
|----------|--------|-------|
| 12927-35 | 35 | 17,59 |
| 12927-45 | 45 | 21,00 |

Water-tight, dishwasher safe.
Perfetta tenuta stagna, lavabile in lavastoviglie.

SERIES 48280 - 48278

KITCHEN UTENSILS
UTENSILI DA CUCINA



A wide range of professional kitchen utensils. These are essential tools to make original decorations as well as to ease the preparation of your recipes. All items are made of 18/10 stainless steel while their ergonomic handles are available both in stainless steel and Polypropylene. They are all hangable and can be cleaned in dishwasher. They boast a modern, functional design and are very easy to use.

Un'ampia gamma di utensili professionali per la cucina, indispensabili per creare decorazioni originali e fantasiose, ma utili anche per svolgere le più semplici operazioni in modo preciso e veloce. Tutti i pezzi sono realizzati in acciaio inox 18/10, mentre la manicatura ergonomica è prevista nella versione acciaio inox o polipropilene. Tutti gli articoli sono dotati di un foro sul manico per essere appesi. Lavabili in lavastoviglie. Il design è moderno e funzionale per il massimo comfort d'utilizzo.



Pizza chef knife

Coltello pizzaiolo
Messer für Pizzakoch
Couteau à chef de pizza
Cuchillo para chef de pizza

| art. | l. cm. | € |
|----------|--------|------|
| 48280-45 | 23,5 | 7,44 |



Pizza wheel

Rotella tagliapizza
Pizzaschneider
Roulette à pizza
Ruedecilla cortapizzas

| art. | Ø cm. | l. cm. | € |
|----------|-------|--------|-------|
| 18324-10 | 10 | 24 | 10,85 |



Pastry wheel

Rotella tagliapasta
Teigrädchen
Roulette à pâte
Ruedecilla para pasta

| art. | Ø cm. | l. cm. | € |
|----------|-------|--------|------|
| 48280-32 | 4 | 18 | 5,63 |



Double pastry wheel

Rotella tagliapasta doppia
Doppel-Teigrädchen
Roulette a pâte double
Ruedecilla para pasta doble

| art. | Ø cm. | l. cm. | € |
|----------|-------|--------|-------|
| 48280-39 | 4 | 18 | 11,16 |



Vegetable knife

Coltello verdure
Gemüsemesser
Couteau à légumes
Cuchillo para verduras

| art. | l. cm. | € |
|----------|--------|------|
| 48280-48 | 19 | 8,44 |



One-hand mincing knife

Falcetta prezzemolo
Einhandwiegemesser
Hachinette persil
Cuchillo para perejil

| art. | Ø cm. | l. cm. | € |
|----------|-------|--------|------|
| 48280-20 | 11 | 17 | 6,23 |



Parmesan cheese knife

Coltello grana
Parmesanmesser
Couteau à Parmesan
Cuchillo queso parmenso

| art. | l. cm. | € |
|----------|--------|------|
| 48280-04 | 20 | 9,35 |



Oyster knife

Coltello apriostriche
Austernmesser
Couteau à huîtres
Cuchillo ostras

| art. | l. cm. | € |
|----------|--------|------|
| 48280-05 | 20,5 | 9,35 |



Chestnut knife

Coltello castagne
Kastanienmesser
Couteau à châtaignes
Cuchillo castañas

| art. | l. cm. | € |
|----------|--------|------|
| 48280-21 | 16 | 2,21 |



Fish scaler

Squamapesce
Fischentschupper
Ecailleur
Raspador de escamas

| art. | l. cm. | € |
|----------|--------|-------|
| 48280-38 | 23,5 | 11,16 |



Double fish scaler

Squamapesce doppio
Fischentschupper
Ecailleur double
Raspador de escamas doble

| art. | cm. | € |
|----------|----------|-------|
| 48280-37 | 22,5x3,5 | 10,95 |



Cheese cleaver

Mannaietta per formaggio
Käsemesser
Couperet à fromage
Hachita para queso

| art. | cm. | € |
|----------|------|-------|
| 48280-49 | 21x4 | 11,16 |



Parmesan cheese knife

Coltello parmigiano
Parmesankäsemesser
Couteau à Parmesan
Cuchillo para queso parmesano

| art. | l. cm. | € |
|----------|--------|-------|
| 48280-46 | 24 | 10,15 |



Vegetable sharpener

Temperino per verdure
Spiralschneider
Taille crayon légumes
Afilador para vegetales

| art. | Ø cm. | € |
|----------|-------|------|
| 48280-12 | 4,5 | 5,13 |
| 48280-13 | 7,0 | 6,53 |



Basting brush

Pennello
Backpinsel
Pinceau
Pincel pastelería

| art. | cm. | € |
|----------|----------|------|
| 48280-94 | 22,5x3,5 | 5,33 |



Cheese slicer

Affetta formaggio
Käsehobel
Coupe-fromage
Cortador de queso

| art. | cm. | € |
|----------|--------|------|
| 48280-41 | 25x7,6 | 9,35 |



Cheese knife

Coltello formaggio
Käsemesser
Couteau à fromage
Cuchillo para queso

| art. | l. cm. | € |
|----------|--------|-------|
| 48280-59 | 27 | 12,76 |



Butter spreader

Spalmburro
Butterstreicher
Tartineur
Cuchillo mantequilla

| art. | l. cm. | € |
|----------|--------|------|
| 48280-75 | 21,5 | 5,43 |



Silicone basting brush

Pennello in silicone
Backpinsel, Silikon
Pinceau, silicone
Pincel pastelería, silicona

| art. | cm. | € |
|----------|--------|------|
| 48280-09 | 25,5x4 | 6,83 |



Cheese grater

Grattugia formaggio
Käseraffel
Râpe à fromage
Rallador de queso

| art. | l. cm. | € |
|----------|--------|---|
| 48280-06 | 24 | - |



Bottle opener

Levacapsule
Flaschenöffner
Décapsuleur
Abrebotellas

| art. | l. cm. | € |
|----------|--------|------|
| 48280-02 | 19 | 8,24 |



Can opener

Apriscatole
Flügel Dosenöffner
Ouvre-boîtes
Abrelatas

| art. | cm. | € |
|----------|--------|-------|
| 48280-03 | 22x4,6 | 17,29 |



Melon baller

Scavino
Kugelausstecher
Moule à pomme
Vaciador

| art. | Ø cm. | l. cm. | € |
|----------|-------|--------|------|
| 48280-24 | 1,0 | 19,0 | 6,33 |
| 48280-30 | 1,5 | 19,0 | 6,73 |
| 48280-31 | 2,0 | 19,0 | 7,34 |
| 48280-35 | 2,3 | 19,5 | 8,04 |
| 48280-36 | 3,0 | 19,5 | 8,54 |



Double melon baller

Scavino doppio
Kugelausstecher, doppel
Moule à pomme, double
Vaciador doble

| art. | Ø cm. | l. cm. | € |
|----------|---------|--------|------|
| 48286-67 | 2,2-3,0 | 17 | 7,94 |



Oval melon baller

Scavino ovale
Kugelausstecher, oval
Moule à pomme, ovale
Vciador oval

| art. | Ø cm. | l. cm. | € |
|----------|-------|--------|------|
| 48280-26 | 1,9 | 19,5 | 7,44 |



Zucchini corer, dented

Svuota zucchini
Zucchini-Entkerner
Vide-courgettes
Vaciador de zucchini

| art. | l. cm. | € |
|----------|--------|------|
| 48280-54 | 24,5 | 5,83 |



Pineapple coring tool

Svuota ananas
Ananasausstecher
Vide-ananas
Descorazonador de piña

| art. | l. cm. | € |
|----------|--------|------|
| 48280-10 | 25 | 7,54 |



Asparagus peeler

Pela asparagi
Spargelschäler
Éplucheur à asperges
Pelador de espárragos

| art. | l. cm. | € |
|----------|--------|-------|
| 48280-85 | 23,5 | 11,36 |



Tomato peeler
Pela pomodori
Tomatenschäler
Éplucheur à tomates
Pelador de tomates

| art. | l. cm. | € |
|----------|--------|------|
| 48280-08 | 18 | 8,94 |



Y-shaped swivel peeler
Sbucciatore a lama mobile
Pendelschäler
Éplucheur à lame pivotante
Pelador oscilante

| art. | l. cm. | € |
|----------|--------|------|
| 48280-53 | 18,5 | 8,54 |
| 48280-52 | 21,0 | 8,54 |



Melon peeler
Sbuccia melone
Melonenschäler
Éplucheur à melon
Pelador de melon

| art. | Ø cm. | l. cm. | € |
|----------|-------|--------|-------|
| 48280-60 | 8,0 | 20 | 17,49 |
| 48280-61 | 9,0 | 21 | 18,89 |
| 48280-62 | 10,5 | 22 | 21,00 |
| 48280-63 | 12,0 | 23 | 21,61 |



Potato peeler
Pelapatate
Kartoffelschäler
Éplucheur
Pelador de patatas

| art. | l. cm. | € |
|----------|--------|------|
| 48280-34 | 19,5 | 4,22 |



Orange peeler
Pelarance
Orangenschäler
Éplucheur à orange
Pelador de naranjas

| art. | l. cm. | € |
|----------|--------|------|
| 48280-96 | 20 | 9,05 |



Grapefruit knife
Coltello per pompelmo
Grapefruitmesser
Couteau à pamplemousse
Cuchillo para pomelo

| art. | l. cm. | € |
|----------|--------|------|
| 48280-47 | 21,5 | 6,93 |



Citrus bar knife
Coltello bar
Bar Messer
Couteau bar
Cuchillo bar

| art. | l. cm. | € |
|----------|--------|------|
| 48280-97 | 23 | 8,44 |



Fruit scoop
Cucchiaio scavino frutta
Fruchtlöffel
Cuillère à évider pour fruits
Cuchara ahueca frutas

| art. | l. cm. | € |
|----------|--------|------|
| 48280-15 | 20 | 6,13 |



Butter curler
Arricciaburro
Butterroller
Coquilleur à beurre
Rizador de mantequilla

| art. | l. cm. | € |
|----------|--------|------|
| 48280-11 | 22,5 | 7,34 |



Fruit decorator knife
Coltello decora frutta
Fruchtdekoriermesser
Couteau denteleur
Cuchillo para decorar fruta

| art. | l. cm. | € |
|----------|--------|------|
| 48280-91 | 23 | 7,04 |



Citrus stripper

Decoratore
Ziseliermesser
Canneleur
Rallador de cítricos

| art. | l. cm. | € |
|----------|--------|------|
| 48280-95 | 16,5 | 6,03 |



Citrus zester stripper

Rigalimoni decoratore
Zester Ziseliermesser
Zesteur canneleur
Acanalador rallador cítricos

| art. | l. cm. | € |
|----------|--------|------|
| 48280-92 | 17 | 8,04 |



Citrus zester

Rigalimoni
Zester
Zesteur
Acanalador de cítricos

| art. | l. cm. | € |
|----------|--------|------|
| 48280-90 | 17 | 6,53 |



Apple corer

Levatorsoli
Entkerner
Vide-pomme
Descorazonador

| art. | Ø cm. | l. cm. | € |
|----------|-------|--------|------|
| 48280-25 | 1,2 | 21 | 6,73 |



Wavy vegetable cutter

Tagliaverdure ondulato
Wellenschneider
Coupe-légumes ondulé
Cortador de verduras ondulado

| art. | l. cm. | € |
|----------|--------|------|
| 48280-23 | 11,5 | 5,93 |



Coil whisk

Frusta a spirale
Spiral Schneebesen
Fouet à spirale
Batidor espiral

| art. | Ø cm. | l. cm. | € |
|----------|-------|--------|-------|
| 48278-24 | 5 | 26,5 | 15,38 |

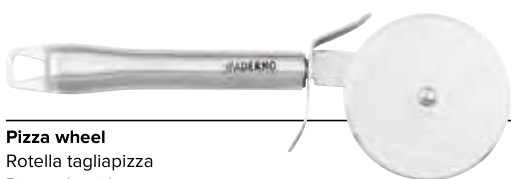

Pizza wheel

Rotella tagliapizza
Pizzaschneider
Roulette à pizza
Ruedecilla pizza

| art. | Ø cm. | l. cm. | € |
|----------|-------|--------|-------|
| 48278-33 | 7 | 21 | 14,47 |



Pastry wheel

Rotella tagliapasta
Teigrädchen
Roulette à pâte
Ruedecilla para pasta

| art. | Ø cm. | l. cm. | € |
|----------|-------|--------|-------|
| 48278-32 | 4 | 18 | 12,26 |



Double pastry wheel

Rotella tagliapasta doppia
Doppel-Teigrädchen
Roulette a pâte double
Ruedecilla para pasta doble

| art. | Ø cm. | l. cm. | € |
|----------|-------|--------|-------|
| 48278-39 | 4 | 18 | 16,68 |



Fish scaler

Squamapesce
Fischentschupper
Ecailleur
Quita escamas

| art. | l. cm. | € |
|----------|--------|-------|
| 48278-38 | 22 | 16,48 |



Paring knife

Spelucchino
Spickmesser
Couteau d'office
Cuchillo mondador

| art. | l. cm. | € |
|----------|--------|-------|
| 48278-55 | 22,5 | 13,37 |



Conical colander

Colino conico
Spitzsieb
Passoire chinois
Colador cónico

| art. | Ø cm. | l. cm. | € |
|----------|-------|--------|-------|
| 48278-13 | 16 | 35 | 34,77 |



Strainer

Colino
Sieb
Passoire
Colador

| art. | Ø cm. | l. cm. | € |
|----------|-------|--------|-------|
| 48278-12 | 8 | 27 | 18,49 |



Vegetable knife

Coltello verdure
Gemüsemesser
Couteau à légumes
Cuchillo para verduras

| art. | l. cm. | € |
|----------|--------|-------|
| 48278-48 | 19 | 13,77 |



Soft cheese slicer

Affetta formaggio tenero
Weichkäsehobel
Coupe-fromage à pâte molle
Cortador de queso blando

| art. | cm. | € |
|----------|--------|-------|
| 48278-42 | 20x7,5 | 14,57 |



Cheese cleaver

Mannaietta per formaggio
Käsemesser
Couperet à fromage
Hachita para queso

| art. | cm. | € |
|----------|------|-------|
| 48278-49 | 21x4 | 18,19 |



Parmesan cheese knife

Coltello parmigiano
Parmesankäsemesser
Coutau à Parmesan
Cuchillo queso parmeso

| art. | l. cm. | € |
|----------|--------|-------|
| 48278-46 | 23,5 | 17,09 |



Cheese slicer

Affetta formaggio
Käsehobel
Coupe-fromage
Cortador de queso

| art. | l. cm. | € |
|----------|--------|-------|
| 48278-41 | 25 | 15,38 |



Potato masher

Pressapatate
Kartoffelstampfer
Presse-purée
Prensador de patatas

| art. | cm. | l. cm. | € |
|----------|-----|--------|-------|
| 48278-87 | 8x7 | 27 | 18,59 |



Potato masher

Pressapatate
Kartoffelstampfer
Presse-purée
Prensador de patatas

| art. | cm. | € |
|----------|------|-------|
| 48278-31 | 27x8 | 22,21 |



Butter spreader

Spalmaburro
Butterstreicher
Tartineur
Cuchillo mantequilla

| art. | l. cm. | € |
|----------|--------|-------|
| 48278-75 | 21 | 12,26 |



Grater

Grattugia
Raffel
Râpe
Rallador

| art. | cm. | € |
|----------|----------|-------|
| 48278-20 | 25,5x5,5 | 13,77 |



Grater

Grattugia
Raffel
Râpe
Rallador

| art. | cm. | € |
|----------|----------|-------|
| 48278-21 | 25,5x5,5 | 13,87 |



Oyster knife

Coltello apriostriche
Austernmesser
Couteau à huîtres
Cuchillo para ostras

| art. | l. cm. | € |
|----------|--------|-------|
| 48278-45 | 20 | 14,57 |



Straight icing spatula

Spatola per glassa
Glasurpalette
Spatule glaçage plate
Espátula pastelera

| art. | l. cm. | € |
|----------|--------|-------|
| 48278-77 | 27,5 | 16,18 |



Basting brush

Pennello
Backpinsel
Pinceau cuisine
Pincel pastelería

| art. | l. cm. | € |
|----------|--------|-------|
| 48278-94 | 22 | 11,66 |



Garlic press

Spremiaglio
Knoblauchpresse
Presse-ail
Prensador de ajo

| art. | cm. | € |
|----------|------|-------|
| 48278-37 | 19x5 | 38,49 |



Jar opener

Apribarattoli
Einmachglasöffner
Ouvre-bocal
Abridor de tarros

| art. | cm. | € |
|----------|----------|-------|
| 48278-01 | 25,5x8,5 | 27,64 |



Bottle opener

Levacapsule
Flaschenöffner
Ouvre-bouteille
Abrebotellas

| art. | cm. | € |
|----------|--------|-------|
| 48278-02 | 19x3,7 | 12,76 |



Zucchini corer

Svuota zucchine
Zucchini-Entkerner
Vide-courgettes
Vaciador de zucchini

| art. | l. cm. | € |
|----------|--------|-------|
| 48278-54 | 25 | 11,76 |



Swivel peeler

Sbucciatore a lama mobile
Pendelschäler
Éplucheur à lame pivotante
Pelador oscilante

| art. | l. cm. | € |
|----------|--------|-------|
| 48278-52 | 21 | 12,26 |



Y-shaped swivel peeler

Sbucciatore a Y
Y-Pendelschäler
Éplucheur
Pelador Y

| art. | l. cm. | € |
|----------|--------|-------|
| 48278-53 | 18,5 | 13,47 |



Apple corer

Levatorsoli
Apfelentkerner
Vide-pomme
Descorazonador de manzana

| art. | Ø cm. | l. cm. | € |
|----------|-------|--------|-------|
| 48278-25 | 1,6 | 21,5 | 13,57 |



Potato fork 3 prongs

Forchettina patate 3 punte
Pellkartoffelgabel 3 Zinken
Fourchette à pommes de terre
Tenedor tridente para patatas

| art. | l. cm. | € |
|----------|--------|-------|
| 48278-17 | 16,5 | 10,15 |



Can opener

Apriscatole
Flügeldosenöffner
Ouvre-boîte
Abrelatas

| art. | cm. | € |
|----------|--------|-------|
| 48278-03 | 22x4,6 | 32,26 |



Potato peeler

Pelapatate
Kartoffelschäler
Éplucheur
Pelador de patatas

| art. | l. cm. | € |
|----------|--------|------|
| 48278-34 | 19,5 | 9,55 |



Melon baller

Scavino
Kugelausstecher
Moule à pomme
Vaciador

| art. | Ø cm. | l. cm. | € |
|----------|-------|--------|-------|
| 48278-35 | 3 | 18 | 13,47 |



Orange peeler

Pelarance
Orangenschäler
Éplucheur à orange
Pelador de naranja

| art. | l. cm. | € |
|----------|--------|-------|
| 48278-96 | 20 | 13,77 |



Grapefruit knife

Coltello per pompelmo
Grapefruitmesser
Couteau à pamplemousse
Cuchillo para pomelo

| art. | l. cm. | € |
|----------|--------|---|
| 48278-47 | 21,5 | - |



Ice cream scoop

Porzionatore gelato
Eisportionierer
Cuillère à glace
Porcionador para helado

| art. | Ø cm. | l. cm. | € |
|----------|-------|--------|-------|
| 48278-95 | 4 | 21 | 16,48 |



Coffee measuring spoon

Dosacaffè
Kaffeedosierlöffel
Cuillère doaseuse à café
Cuchara dosificador de café

| art. | Ø cm. | l. cm. | € |
|----------|-------|--------|-------|
| 48278-16 | 3,5 | 20 | 14,97 |



Egg separator

Separauova
Eiertrenner
Séparateur d'oeuf
Separador de huevos

| art. | Ø cm. | l. cm. | € |
|----------|-------|--------|-------|
| 48278-36 | 5,5 | 20,5 | 16,88 |



Fruit decorator knife

Coltello decora frutta
Fruchtdekoriermesser
Couteau denteleur
Cuchillo para decorar frutas

| art. | l. cm. | € |
|----------|--------|-------|
| 48278-91 | 22,5 | 12,16 |



Cocktail spoon

Cucchiaio cocktail
Cocktaillöffel
Cuiller à cocktail
Cuchara cóctel

| art. | Ø cm. | l. cm. | € |
|----------|-------|--------|-------|
| 48278-15 | 6 | 28 | 14,07 |



Citrus zester stripper

Rigalimoni decoratore
Zester Ziseliermesser
Zesteur canneléur
Acanalador rallador cítricos

| art. | l. cm. | € |
|----------|--------|-------|
| 48278-92 | 16,5 | 13,37 |



Butter curler

Arricciaburro
Butterroller
Coquilleur à beurre
Rizador de mantequilla

| art. | l. cm. | € |
|----------|--------|-------|
| 48278-11 | 21,5 | 13,57 |



Odor eliminator soap bar

Saponetta togli odori
Geruch Entferner Seife
Savonette enlève odeurs
Jabón quita odores

| art. | cm. | € |
|----------|---------|-------|
| 48278-99 | 7,5x5,5 | 15,78 |



Sauce ladle

Mestolino salsa
Saucenlöffel
Louche à sauce
Cacillo salsas

| art. | Ø cm. | l. cm. | € |
|----------|-------|--------|-------|
| 48278-68 | 7 | 29 | 21,51 |



Soup ladle

Mestolo
Schöpflöffel
Louche à soupe
Cazo sopa

| art. | Ø cm. | l. cm. | € |
|----------|-------|--------|-------|
| 48278-69 | 9 | 32 | 22,21 |
| 48278-66 | 6 | 29 | 19,50 |



Salad serving fork

Forchetta servire insalata
Salatserviergabel
Fourchette à servir salade
Tenedor servir ensalada

| art. | Ø cm. | l. cm. | € |
|----------|-------|--------|-------|
| 48278-64 | 5 | 25,5 | 18,09 |





Salad spoon

Cucchiaio per insalata
Salatlöffel
Cuillère à salade
Cucharón ensalada

| art. | Ø cm. | l. cm. | € |
|----------|-------|--------|-------|
| 48278-62 | 5 | 25 | 18,09 |



Perforated spoon

Cucchiaio forato
Giesslöffel, perforiert
Cuillère percée
Cuchara perforada

| art. | cm. | € |
|----------|------|-------|
| 48278-61 | 34x6 | 18,69 |



Slotted turner

Paletta forata
Küchenwender, perforiert
Pelle ajourée
Espátula perforada

| art. | cm. | € |
|----------|----------|-------|
| 48278-71 | 34,5x8,5 | 17,89 |



Skimmer

Schiumarola
Schaumlöffel
Ecumoire
Espumadera

| art. | Ø cm. | l. cm. | € |
|----------|-------|--------|-------|
| 48278-73 | 11 | 37 | 22,71 |



Spatula

Spatola
Spachtel
Spatule
Espátula

| art. | cm. | € |
|----------|----------|-------|
| 48278-76 | 28,5x5,6 | 13,77 |



Cake server

Pala torta
Tortenheber
Pelle à tarte
Pala tarta

| art. | cm. | € |
|----------|--------|-------|
| 48278-93 | 26x5,8 | 15,38 |



Spaghetti server

Servispaghetti
Spaghettilöffel
Cuillère à spaghetti
Servidor para espagueti

| art. | Ø cm. | l. cm. | € |
|----------|-------|--------|-------|
| 48278-74 | 7 | 30,5 | 20,90 |



Meat fork

Forchettone
Fleischgabel
Fourchette à viande
Tenedor trinchar

| art. | l. cm. | € |
|----------|--------|-------|
| 48278-65 | 32,5 | 16,58 |



Rice spoon

Cucchiaio risotto
Reislöffel
Cuillère de service à riz
Cuchara arroz

| art. | l. cm. | € |
|----------|--------|-------|
| 48278-63 | 27 | 17,29 |



Spatula

Spatola lasagne
Lasagne Spatel
Palette
Espátula lasaña

| art. | cm. | € |
|----------|--------|-------|
| 48278-27 | 29x4,5 | 16,78 |



Skimmer

Schiumarola
Schaumlöffel
Ecumoire
Espumadera

| art. | Ø cm. | l. cm. | € |
|----------|-------|--------|-------|
| 48278-88 | 11 | 36,5 | 14,97 |



Soup ladle

Mestolo
Schöpflöffel
Louche à soupe

Cazo sopa

| art. | Ø cm. | l. cm. | € |
|----------|-------|--------|-------|
| 48278-84 | 9,5 | 32,5 | 14,87 |



Rice spoon

Cucchiaio riso
Reislöffel
Cuillère de service à riz
Cuchara arroz

| art. | cm. | € |
|----------|--------|-------|
| 48278-82 | 33x6,5 | 13,77 |



Perforated spoon

Cucchiaio forato
Gießlöffel, perforiert
Cuillère percée
Cuchara perforada

| art. | cm. | € |
|----------|--------|-------|
| 48278-81 | 33x6,5 | 13,77 |



Spaghetti server

Servispaghetti
Spaghettillöffel
Cuillère à spaghetti
Servidor para espagueti

| art. | cm. | € |
|----------|--------|-------|
| 48278-89 | 32x6,5 | 13,87 |



Meat fork

Forchettone
Fleischgabel
Fourchette à viande
Tenedor trinchar

| art. | l. cm. | € |
|----------|--------|-------|
| 48278-83 | 32,5 | 13,97 |



Silicone basting spoon

Cucchiaione in silicone
Gießlöffel aus Silikon
Cuillère de service en silicone
Cuchara para servir de silicona

| art. | cm. | l. cm. | € |
|----------|-------|--------|-------|
| 48278-14 | 5,5x8 | 26,5 | 17,69 |



Perforated spatule

Paletta forata
Küchenwender, perforiert
Pelle ajourée
Pala perforada

| art. | cm. | € |
|----------|--------|-------|
| 48278-85 | 33x8,5 | 13,87 |



Silicone dough scraper

Spatola in silicone
Teigschaber aus Silikon
Pelle en silicone
Paleta de silicona

| art. | cm. | l. cm. | € |
|----------|-----|--------|-------|
| 48278-28 | 5x9 | 28,5 | 15,28 |



Whisk

Frusta
Schneebeesen
Fouet
Batidor

| art. | l. cm. | € |
|----------|--------|-------|
| 48278-18 | 24,5 | 9,75 |
| 48278-19 | 29,5 | 11,16 |

TURNERS SPATOLE

KITCHEN UTENSILS
UTENSILI DA CUCINA

SS PP



Stainless steel turners with polypropylene handle.

Spatole in acciaio inox con manico in polipropilene.



Pizza server
Spatola per pasticcio e pizza
Pizzawender
Pelle à pizza
Espátula pizza

| art. | cm. | € |
|----------|----------|------|
| 18511-15 | 15,5x8,7 | 9,65 |



Hamburger turner
Spatola hamburger
Hamburgerspachtel
Pelle à hamburger
Espátula hamburguesa

| art. | cm. | € |
|----------|---------|-------|
| 18512-15 | 19x13,8 | 13,67 |



Lasagne spatula
Spatola lasagne
Lasagneheber
Pelle à lasagne
Espátula lasaña

| art. | cm. | € |
|----------|----------|------|
| 18515-16 | 16,8x7,2 | 7,64 |



Triangular spatula
Spatola triangolare
Dreieckiger Spachtel
Spatule triangulaire
Espátula triangular

| art. | cm. | € |
|----------|-------|------|
| 18520-04 | 12x4 | 5,23 |
| 18520-06 | 12x6 | 5,73 |
| 18520-08 | 12x8 | 6,43 |
| 18520-10 | 12x10 | 7,74 |
| 18520-12 | 12x12 | 8,24 |



Hamburger turner
Spatola hamburger
Pfannenwender
Grand palette à hamburger
Espátula hamburguesa

| art. | cm. | € |
|----------|--------|------|
| 18516-24 | 24x7,2 | 7,94 |



Perforated hamburger turner
Spatola hamburger, forata
Pfannenwender, gelocht
Grand palette perforée
Espátula hamburguesa, perforada

| art. | cm. | € |
|----------|--------|------|
| 18517-24 | 24x7,2 | 8,14 |



Perforated turner
Paletta forata
Kuchenpalette, geschlitzt
Palette perforée
espátula perforada

| art. | cm. | € |
|----------|--------|------|
| 18510-07 | 13,5x7 | 7,04 |



Slotted spatula
Spatola forata
Pfannenwender, geschlitzt
Palette ajourée
espátula perforada

| art. | cm. | € |
|----------|--------|------|
| 18509-01 | 16x7,5 | 5,83 |



Slotted spatula
Spatola forata
Pfannenwender, geschlitzt
Palette ajourée
espátula perforada

| art. | cm. | € |
|----------|--------|------|
| 18509-02 | 15,6x5 | 5,33 |



Slotted spatula, flexible
Paletta forata, flessibile
Pfannenwender, geschlitzt, flexibel
Palette ajourée flexible
espátula perforada flexible

| art. | cm. | € |
|----------|----------|------|
| 18509-03 | 15,6x8,7 | 6,43 |



Bent icing spatula
Spatola cuoco con scalino
Confiseriepalette
Palette coudée
Espátula pastelera acodada

| art. | cm. | € |
|----------|--------|------|
| 18518-22 | 22x3,4 | 7,04 |
| 18518-26 | 25x3,7 | 7,34 |
| 18518-30 | 30x4,3 | 8,54 |



Straight icing spatula
Spatola cuoco
Back- und Glasurpalette
Spatule glaçage plate
Espátula pastelera lisa

| art. | cm. | € |
|----------|--------|------|
| 18519-15 | 15,5x3 | 4,32 |
| 18519-22 | 22x3,4 | 4,82 |
| 18519-26 | 26x3,7 | 5,33 |
| 18519-30 | 31x4,3 | 6,33 |
| 18519-35 | 36x5 | 6,93 |



Pie server
Paletta dolci
Gebäckpalette
Palette à gâteau
Espátula pasteles

| art. | cm. | € |
|----------|----------|------|
| 18513-14 | 14,5x6,5 | 5,23 |



Pie server serrated edge
Pala torta seghettata
Kuchenschaufel gezackte Kante
Pelle à gâteau côté dentelé
Pala pasteles filo dentado

| art. | cm. | € |
|----------|----------|------|
| 18514-17 | 16,3x5,8 | 6,03 |



Pie server serrated edge
Pala torta seghettata
Kuchenschaufel gezackte Kante
Pelle à gâteau côté dentelé
Pala pasteles filo dentado

| art. | cm. | € |
|----------|----------|------|
| 18514-18 | 17,3x5,8 | 6,33 |

Bent. – Con scalino.

LADLES MESTOLI

KITCHEN UTENSILS
UTENSILI DA CUCINA



The PADERNO ladle.
Handle-cup connection (one piece ladle). Thicker handle with rounded border.
Diameter and capacity stamped on the handle.

Il mestolo PADERNO.
Accoppiamento manico-coppa (mestolo uniprezzo). Manico con spessore maggiorato con bordi arrotondati. Indicazione sul manico del diametro e della capacità.



NSF
SS

One piece ladle
Mestolo unipezzo
Schöpflöffel, fugenlos
Louche monobloc
Cacillo monobloc

| art. | Ø cm. | l. cm. | lt. | € |
|----------|-------|--------|------|-------|
| 11970-06 | 6,5 | 30 | 0,07 | 9,45 |
| 11970-08 | 8,0 | 32 | 0,12 | 10,95 |
| 11970-09 | 9,0 | 33 | 0,20 | 11,56 |
| 11970-10 | 10,0 | 37 | 0,25 | 14,57 |
| 11970-11 | 11,0 | 38 | 0,33 | 16,18 |
| 11970-12 | 12,0 | 40 | 0,50 | 18,29 |
| 11970-14 | 14,0 | 44 | 0,75 | 32,96 |
| 11970-16 | 16,0 | 47 | 1,00 | 37,89 |



NSF
SS

Ladle, tube handle
Mestolo con manico a tubo
Schöpflöffel mit Rohrstiel
Louche avec manche tubulaire
Cacillo con mango tubular

| art. | Ø cm. | l. cm. | lt. | € |
|----------|-------|--------|-----|-------|
| 11968-18 | 18 | 75 | 1,5 | 43,82 |
| 11968-20 | 20 | 75 | 2,0 | 51,66 |
| 11968-24 | 24 | 75 | 4,0 | 66,73 |



NSF
SS

One piece perforated ladle
Mestolo forato unipezzo
Gelochter Schöpflöffel, fugenlos
Louche monobloc perforée
Cacillo monobloc perforado

| art. | Ø cm. | l. cm. | lt. | € |
|----------|-------|--------|------|-------|
| 11967-06 | 6,5 | 30 | 0,07 | 13,67 |
| 11967-08 | 8 | 32 | 0,12 | 15,38 |
| 11967-09 | 9 | 33 | 0,20 | 16,48 |
| 11967-10 | 10 | 37 | 0,25 | 18,89 |
| 11967-12 | 12 | 40 | 0,50 | 21,31 |
| 11967-14 | 14 | 44 | 0,75 | 38,79 |
| 11967-16 | 16 | 47 | 1,00 | 42,01 |



NSF
SS

Perforated ladle, tube handle
Mestolo forato con manico a tubo
Schöpflöffel, gelocht mit Rohrstiel
Louche perforée, manche tubulaire
Cacillo perforado mango tubular

| art. | Ø cm. | l. cm. | lt. | € |
|----------|-------|--------|-----|-------|
| 11967-18 | 18 | 75 | 1,5 | 53,06 |
| 11967-20 | 20 | 75 | 2,0 | 55,88 |
| 11967-24 | 24 | 75 | 4,0 | 71,36 |



NSF
SS

One piece side basting spoon
Mestolo becco a versare unipezzo
Saucenkelle quer, fugenlos
Cuillère à arroser monobloc
Cacillo monobloc para versar

| art. | Ø cm. | l. cm. | lt. | € |
|-----------|-------|--------|------|-------|
| 11969-06 | 6,5 | 30 | 0,07 | 12,16 |
| 11969-37* | 6,5 | 30 | 0,07 | 12,16 |

*Left handed. – Per mancini.



NSF
SS

One piece basting spoon
Cucchiaione unipezzo
Giesslöffel, fugenlos
Cuillère monobloc
Cucharón monobloc

| art. | l. cm. | € |
|----------|--------|-------|
| 11982-38 | 38 | 12,56 |



NSF
SS

One piece perforated spoon
Cucchiaione forato unipezzo
Giesslöffel perforiert, fugenlos
Cuillère perforée monobloc
Cucharón perforado monobloc

| art. | l. cm. | € |
|----------|--------|-------|
| 11984-38 | 38 | 12,96 |



NSF
SS

One piece spoon, crosswise
Cucchiaione obliquo unipezzo
Giesslöffel quer, fugenlos
Cuillère oblique monobloc
Cucharón obliquo monobloc

| art. | l. cm. | € |
|-----------|--------|-------|
| 11983-38 | 38 | 12,56 |
| 11983-37* | 38 | 12,56 |

*Left handed. – Per mancini.



NSF
SS

One piece meat fork, 3 prongs
Forchettone 3 denti unipezzo
Fleischgabel 3 Zacken, fugenlos
Fourchette 3 dents, monobloc
Tenedor 3 dientes, monobloc

| art. | l. cm. | € |
|----------|--------|-------|
| 11974-50 | 50 | 27,03 |
| 11974-70 | 70 | 30,35 |



NSF
SS

One piece meat fork, 2 prongs
Forchettone 2 denti unipezzo
Fleischgabel 2 Zacken, fugenlos
Fourchette 2 dents, monobloc
Tenedor 2 dientes, monobloc

| art. | l. cm. | € |
|----------|--------|-------|
| 11975-50 | 50 | 25,73 |
| 11975-99 | 100 | 33,57 |



NSF
SS

One piece spatula
Paletta liscia unipezzo
Backschaufel, fugenlos
Spatule monobloc
Espátula lisa monobloc

| art. | cm. | l. cm. | € |
|----------|-----|--------|-------|
| 11972-10 | 10 | 36 | 11,16 |
| 11972-12 | 12 | 39 | 12,96 |



NSF
SS

One piece perforated spatula
Paletta forata unipezzo
Backschaufel perforiert, fugenlos
Spatule perforée monobloc
Espátula perforada monobloc

| art. | cm. | l. cm. | € |
|----------|-----|--------|-------|
| 11973-10 | 10 | 36 | 12,36 |
| 11973-12 | 12 | 39 | 13,47 |



NSF
SS

Perforated slice
Pala a ridurre
Reduzierspatel
Spatule à réduire
Espátula para reducir

| art. | cm. | l. cm. | € |
|----------|-------|--------|-------|
| 11976-50 | 12x15 | 50 | 30,55 |
| 11976-99 | 12x15 | 100 | 42,71 |



NSF
SS

One piece fish spatula
Paletta pesce unipezzo, forata
Fischwender, fugenlos
Pelle à poisson monobloc
Pala pescado, monobloc

| art. | cm. | l. cm. | € |
|----------|-------|--------|-------|
| 11985-34 | 15x20 | 42 | 14,77 |



NSF
SS

One piece skimmer
Schiumarola unipezzo
Schaumlöffel, fugenlos
Ecuoire monobloc
Espumadera monobloc

| art. | Ø cm. | l. cm. | € |
|----------|-------|--------|-------|
| 11971-08 | 8 | 29,0 | 9,55 |
| 11971-10 | 10 | 32,0 | 10,35 |
| 11971-12 | 12 | 35,0 | 12,56 |
| 11971-14 | 14 | 38,0 | 25,33 |
| 11971-16 | 16 | 41,0 | 28,94 |
| 11971-18 | 18 | 42,5 | 34,57 |
| 11971-20 | 20 | 44,5 | 37,29 |



NSF
SS

One piece skimmer, tube handle
Schiumarola unipezzo, manico a tubo
Schaumlöffel, fugenlos, mit Rohrstiel
Ecuoire monobloc, manche tubulaire
Espumadera monobloc, mango tubolar

| art. | Ø cm. | l. cm. | € |
|----------|-------|--------|-------|
| 11971-25 | 25 | 75 | 61,91 |



NSF
SS

One piece ladle
Mestolo unipezzo
Schöpflöffel, fugenlos
Louche monobloc
Cacillo monobloc

| art. | Ø cm. | l. cm. | lt. | € |
|----------|-------|--------|------|-------|
| 11970-01 | 8 | 23 | 0,12 | 11,66 |

Short handle. – Manico corto.



NSF
SS

Side basting spoon
Mestolo con becco a versare
Saucenkelle mit seitlichem Ausguß
Cuillère à arroser
Cacillo para versar

| art. | Ø cm. | l. cm. | lt. | € |
|----------|-------|--------|------|-------|
| 11969-02 | 6,5 | 23 | 0,07 | 11,66 |

Short handle. – Manico corto.



NSF
SS

One piece spoon
Cucchiaione unipezzo
Giesslöffel, fugenlos
Cuillère monobloc
Cuchara monobloc

| art. | l. cm. | € |
|----------|--------|-------|
| 11982-01 | 23,5 | 13,37 |

Short handle. – Manico corto.



NSF
SS

One piece meat fork
Forchettone unipezzo
Fleischgabel, fugenlos
Fourchette monobloc
Tenedor monobloc

| art. | l. cm. | € |
|----------|--------|-------|
| 11975-01 | 26 | 14,07 |

Short handle. – Manico corto.



NSF
SS

One piece perforated spatula
Paletta forata unipezzo
Backschaufel perforiert, fugenlos
Spatule perforée monobloc
Espátula perforada monobloc

| art. | cm. | l. cm. | € |
|----------|-------|--------|-------|
| 11973-01 | 8x9,5 | 24 | 12,26 |

Short handle. – Manico corto.



NSF
SS

One piece skimmer
Schiumarola unipezzo
Schaumlöffel, fugenlos
Ecumoire monobloc
Espumadera monobloc

| art. | Ø cm. | l. cm. | € |
|----------|-------|--------|-------|
| 11971-01 | 9 | 26 | 10,55 |

Short handle. – Manico corto.



SS

Ladle
Mestolo
Schöpflöffel
Louche
Cacillo

| art. | Ø cm. | l. cm. | lt. | € |
|----------|-------|--------|------|-------|
| 41670-06 | 6 | 30 | 0,03 | 15,38 |
| 41670-09 | 9 | 32 | 0,13 | 19,90 |



SS

Skimmer
Schiumarola
Schaumlöffel
Ecumoire
Espumadera

| art. | Ø cm. | l. cm. | € |
|----------|-------|--------|-------|
| 41671-11 | 11 | 32 | 18,29 |



SS

Slotted turner
Paletta forata
Küchenwender, geschlitzt
Pelle ajourée
Espátula perforada

| art. | l. cm. | € |
|----------|--------|-------|
| 41672-00 | 32 | 15,08 |



SS

Spaghetti spoon
Cucchiaio per spaghetti
Spaghettilöffel
Cuillère à spaghetti
Tenedor espaguetis

| art. | l. cm. | € |
|----------|--------|-------|
| 41673-00 | 32 | 17,69 |



SS

Meat fork
Forchetone
Fleischgabel
Fourchette
Tenedor

| art. | l. cm. | € |
|----------|--------|-------|
| 41674-00 | 32 | 12,86 |



SS

Basting spoon
Cucchiaione
Giesslöffel
Cuillère
Cuchara

| art. | l. cm. | € |
|----------|--------|-------|
| 41675-00 | 32 | 14,37 |



SS

Perforated spoon
Cucchiaione forato
Schöpfkelle, gelocht
Cuillère percée
Cuchara perforada

| art. | l. cm. | € |
|----------|--------|-------|
| 41676-00 | 32 | 14,47 |



SS

Sauce ladle
Cucchiaione salse
Saucenkelle
Cuillère à sauce
Cuchara salsas

| art. | l. cm. | € |
|----------|--------|-------|
| 41677-00 | 32 | 16,78 |

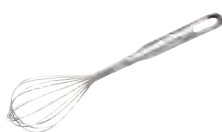

SS

Whisk
Frusta
Schneebeesen
Fouet
Batidor

| art. | l. cm. | € |
|----------|--------|---|
| 41678-00 | 30 | - |



SS

Wall rack
Asta
Aufhängungstange
Tringle de cuisine
Asta para utensilios

| art. | l. cm. | € |
|----------|--------|-------|
| 41670-AA | 40 | 20,20 |
| 41670-AB | 60 | 28,94 |



SS

Mesh skimmer
Schiumarola a rete stirata
Schaumlöffel
Ecumoire
Espumadera

| art. | Ø cm. | l. cm. | € |
|----------|-------|--------|-------|
| 11990-16 | 16 | 40 | 20,70 |



SS

Mesh skimmer
Schiumarola a rete passabrodo
Schaumlöffel
Ecumoire
Espumadera

| art. | Ø cm. | l. cm. | € |
|----------|-------|--------|-------|
| 11991-16 | 16 | 40 | 24,52 |

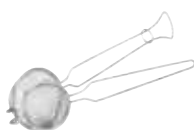

SS

Bird nest fryer
Colafritto
Nestbacklöffel
Nid à friture
Molde nido

| art. | Ø cm. | l. cm. | € |
|----------|-------|--------|-------|
| 42623-10 | 10 | 26 | 16,18 |



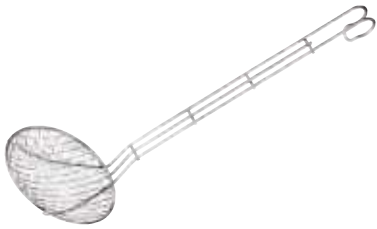

SS

Wire skimmer
Schiumarola a filo
Drahtlöffel
Araignée
Araña

| art. | Ø cm. | l. cm. | € |
|----------|-------|--------|-------|
| 12640-14 | 14 | 40 | 15,38 |
| 12640-16 | 16 | 40 | 16,68 |
| 12640-18 | 18 | 40 | 18,49 |
| 12640-20 | 20 | 50 | 24,42 |
| 12640-24 | 24 | 50 | 28,74 |
| 12640-28 | 28 | 50 | 32,76 |

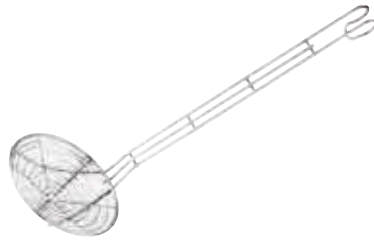

SS

Wire skimmer
Schiumarola a filo
Drahtlöffel
Araignée
Araña

| art. | Ø cm. | l. cm. | € |
|----------|-------|--------|-------|
| 12641-14 | 14 | 40 | 15,88 |
| 12641-16 | 16 | 40 | 16,78 |
| 12641-18 | 18 | 40 | 18,69 |
| 12641-20 | 20 | 50 | 24,52 |
| 12641-24 | 24 | 50 | 26,03 |
| 12641-28 | 28 | 50 | 29,15 |

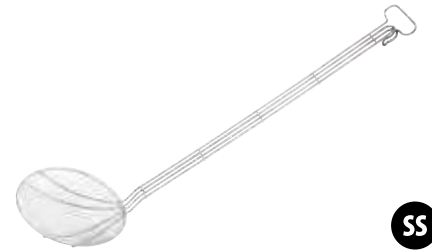

SS

Wire skimmer
Schiumarola a filo
Drahtlöffel
Araignée
Araña

| art. | Ø cm. | l. cm. | € |
|----------|-------|--------|-------|
| 12642-28 | 28 | 85 | 57,18 |



SS

French fry scoop
Pala per patate fritte
Frittenschaufel
Pelle à frites
Pala chips

| art. | cm. | € |
|----------|-----------|-------|
| 41929-00 | 20x19x6,5 | 29,85 |



ABS

French fry scoop
Pala per patate fritte
Frittenschaufel
Pelle à frites
Pala chips

| art. | cm. | € |
|----------|---------|------|
| 41929-02 | 23x20x5 | 5,13 |

Ambidextrous. – Ambidestro.



W

Spatula
Spatola
Schäber
Spatule
Espátula

| art. | l. cm. | € |
|----------|--------|-------|
| 42907-01 | 25 | 4,12 |
| 42907-02 | 30 | 4,62 |
| 42907-03 | 35 | 5,73 |
| 42907-04 | 40 | 5,93 |
| 42907-06 | 50 | 8,54 |
| 42907-07 | 60 | 10,25 |
| 42907-08 | 80 | 22,31 |
| 42907-09 | 100 | 37,19 |
| 42907-10 | 120 | 45,73 |



W

Mixing spoon
Cucchiaione
Löffel
Cuillère
Cuchara

| art. | l. cm. | € |
|----------|--------|------|
| 42901-20 | 20 | 2,41 |
| 42901-25 | 25 | 2,61 |
| 42901-30 | 30 | 3,32 |
| 42901-35 | 35 | 3,62 |
| 42901-40 | 40 | 4,22 |



W

Spatula
Spatola
Schäber
Spatule
Espátula

| art. | l. cm. | € |
|----------|--------|------|
| 42907-30 | 30 | 2,81 |
| 42907-35 | 35 | 3,22 |
| 42907-40 | 40 | 3,52 |



W

Crepe spreader, 5 pcs
Spatole crêpes, 5 pz
Crêpe-Paletten, 5 Stk
Rateau à crêpes/raclettes, 5 pcs
Espátula crêpes, 5 pz

| art. | cm. | € |
|----------|---------|-------|
| 42900-15 | 16,5x20 | 10,05 |
| 42900-24 | 18x24 | 12,26 |

Beech wood. – Faggio.



SS

Baster tube
 Pompetta per sugo
 Saft-Spritze
 Pompe à jus
 Bomba para jugo

| art. | l. cm. | € |
|----------|--------|-------|
| 42863-00 | 20 | 31,96 |



SS
 PP
 PS

Marinating syringe, graduated
 Siringa per marinata, graduata
 Marinierspritze, graduert
 Seringue à marinade, graduée
 Jeringa para marinar, graduada

| art. | Ø cm. | l. cm. | ml. | € |
|----------|-------|--------|-----|------|
| 42862-00 | 3,5 | 24 | 30 | 4,52 |



SS

Fish-bone remover
 Pinza togli lische
 Grätenentkerner
 Pince à arêtes
 Pinza para espinas

| art. | l. cm. | € |
|----------|--------|-------|
| 42592-02 | 12 | 14,87 |



SS

Cooking tongs
 Pinza
 Kochzange
 Pince
 Pinza

| art. | l. cm. | € |
|----------|--------|------|
| 42904-01 | 16 | 2,71 |



SS

Cooking tongs
 Pinza
 Kochzange
 Pince
 Pinza

| art. | l. cm. | € |
|----------|--------|------|
| 42904-02 | 16 | 3,32 |



SS

Cooking tongs
 Pinza
 Kochzange
 Pince
 Pinza

| art. | l. cm. | € |
|----------|--------|------|
| 42904-03 | 15 | 3,92 |



SS

Sausage tongs
 Pinza per grill
 Grill-und Wurstzange
 Pince à saucisses
 Pinza para barbacoa

| art. | l. cm. | € |
|----------|--------|------|
| 41697-00 | 38 | 5,93 |



SS

Cooking tongs
 Pinza
 Kochzange
 Pince
 Pinza

| art. | l. cm. | € |
|----------|--------|------|
| 42902-31 | 30 | 8,64 |



SS

Cooking tongs
 Pinza
 Kochzange
 Pince
 Pinza

| art. | l. cm. | € |
|----------|--------|------|
| 42902-30 | 30 | 7,94 |





SS

Grill tweezer

Molla per grill
Grillzange
Pince à grill
Pinza para barbacoa

| art. | l. cm. | € |
|----------|--------|------|
| 41698-22 | 22,5 | 6,53 |
| 41698-30 | 30,0 | 8,24 |
| 41698-40 | 40,0 | 8,34 |



SS

Serving tongs

Pinza a servire
Pinzerzange
Servierzange
Pince à servir
Pinza para servir

| art. | l. cm. | col. | € |
|----------|--------|------|-------|
| 42854C25 | 25 | ● | 9,15 |
| 42854C30 | 30 | ● | 10,95 |



SS

Serving tongs

Pinza a servire
Pinzerzange
Servierzange
Pince à servir
Pinza para servir

| art. | l. cm. | col. | € |
|----------|--------|------|-------|
| 42854B25 | 25 | ● | 9,15 |
| 42854B30 | 30 | ● | 10,95 |



SS

Serving tongs

Pinza a servire
Pinzerzange
Servierzange
Pince à servir
Pinza para servir

| art. | l. cm. | col. | € |
|----------|--------|------|-------|
| 42854Y25 | 25 | ○ | 9,15 |
| 42854Y30 | 30 | ○ | 10,95 |



SS

Serving tongs

Pinza a servire
Pinzerzange
Servierzange
Pince à servir
Pinza para servir

| art. | l. cm. | col. | € |
|----------|--------|------|-------|
| 42854K25 | 25 | ● | 9,15 |
| 42854K30 | 30 | ● | 10,95 |



SS

Serving tongs

Pinza a servire
Pinzerzange
Servierzange
Pince à servir
Pinza para servir

| art. | l. cm. | col. | € |
|----------|--------|------|-------|
| 42854R25 | 25 | ● | 9,15 |
| 42854R30 | 30 | ● | 10,95 |



SS

Serving tongs

Pinza a servire
Pinzerzange
Servierzange
Pince à servir
Pinza para servir

| art. | l. cm. | col. | € |
|----------|--------|------|-------|
| 42854G25 | 25 | ● | 9,15 |
| 42854G30 | 30 | ● | 10,95 |



Cooking tongs, silicone

Pinza, silicone
Kochzange aus Silikon
Pince en silicone
Pinza de silicona

| art. | l. cm. | € |
|----------|--------|------|
| 42903-29 | 29 | 6,23 |



Barbecue brush

Spazzola grill
Grill-Bürste
Brosse à grille
Cepillo para barbacoa

| art. | cm. | l. cm. | € |
|----------|--------|--------|-------|
| 41773-00 | 5,5x11 | 27 | 12,56 |

Brass bristles. – Setole in ottone.



SS

Whisk for basin

Frusta gigante
Kesselbesen
Fouet à bassine
Batidor gigante

| art. | l. cm. | € |
|----------|--------|-------|
| 41980-99 | 125 | 90,05 |



Food-grade resin spatula

Spatola in resina alimentare
Rührspaten für Speisenzubereitung
Spatule en résine pour aliments
Espátula de resina para alimentos

| art. | cm. | l. cm. | € |
|----------|-----------|--------|--------|
| 44061-08 | 15,7x10,8 | 80 | 217,38 |
| 44061-09 | 23,5x10,8 | 90 | 220,70 |
| 44061-12 | 23,5x10,8 | 117 | 267,53 |
| 44061-14 | 23,5x10,8 | 137 | 302,71 |



SS

Speed rack

Rastrelliera
Flaschenregal
Rack à bouteilles
Rack de botellas

| art. | cm. | h. | bot. | € |
|----------|---------|------|------|-------|
| 44060-50 | 56x10,5 | 15,5 | 6 | 56,38 |
| 44060-80 | 81x10,5 | 15,5 | 8 | 88,84 |



SS

Bill spike
Spillone portascontrini
Kassenscheine-Aufstecknadel
Pique-addition
Pincha papeles

| art. | Ø cm. | h. | € |
|----------|-------|----|-------|
| 12504-20 | 9 | 20 | 15,68 |



W

Bill spike
Spillone portascontrini
Kassenscheine-Aufstecknadel
Pique-addition
Pincha papeles

| art. | cm. | l. cm. | € |
|----------|-------|--------|------|
| 42504-09 | 9x5,5 | 10,5 | 6,43 |



SS

Tickets-holder
Asta portascontrini
Bons-/Zettelhalter
Porte-fiches à billes
Barra de notas

| art. | l. cm. | € |
|----------|--------|-------|
| 42509-25 | 25 | 16,48 |
| 42509-50 | 50 | 23,22 |



SS

Tab-grabber
Asta porta scontrini
Bons-/Zettelhalter
Porte-fiches
Barra de notas

| art. | l. cm. | € |
|----------|--------|-------|
| 42509-60 | 60 | 42,11 |
| 42509-99 | 100 | 63,42 |



SS

Roll holder
Porta rotolo
Rollenhalter
Derouleur papier
Portarollos

| art. | l. cm. | € |
|----------|--------|---|
| 42512-35 | 30 | - |



SS

Wall film box
Supporto murale, porta pellicola
Wand-Folien-Abreißgerät
Dérouleur de film mural
Soporte de pared para film

| art. | l. cm. | € |
|----------|--------|--------|
| 42513-30 | 30 | 212,36 |
| 42513-45 | 45 | 253,06 |

Roll max ø cm 13. – Rotolo ø max. cm 13.



PP

Additional plate stand
Anello distanziatore
Gestell für Zusatzteller
Support assiette supplémentaire
Soporte distanciador

| art. | Ø cm. | h. | € |
|----------|-------|----|------|
| 47605-23 | 19-21 | 6 | 1,81 |



PP

Plate cover
Copripiatto
Tellerglocke
Cloche
Cubreplatos

| art. | Ø cm. | h. | € |
|----------|-------|-----|------|
| 47603-25 | 25 | 6,5 | 4,62 |
| 47603-27 | 27 | 6,5 | 5,83 |
| 44998-31 | 31 | 6,5 | 6,73 |



PC

Plate cover
Copripiatto
Tellerglocke
Cloche
Cubreplatos

| art. | Ø cm. | h. | € |
|----------|-------|-----|------|
| 44997-22 | 21 | 6,8 | 7,54 |
| 44997-24 | 23 | 6,8 | 7,84 |
| 44997-26 | 26 | 6,8 | 8,44 |
| 44997-28 | 28 | 6,8 | 8,84 |



SAN

Plate cover
Copripiatto
Tellerglocke
Cloche
Cubreplatos

| art. | Ø cm. | h. | for/per Ø | € |
|----------|-------|-----|-----------|-------|
| 44991-22 | 22,0 | 7,0 | 21,5 | - |
| 44991-24 | 24,0 | 7,5 | 22,5-23 | - |
| 44991-28 | 28,0 | 6,5 | 26-26,5 | 11,46 |
| 44991-29 | 28,5 | 6,5 | 27-27,5 | 12,56 |



SS

Plate cover
Copripiatto
Tellerglocke
Cloche
Cubreplatos

| art. | Ø cm. | h. | € |
|----------|-------|-----|-------|
| 41683-26 | 26,5 | 4,3 | 47,44 |



SS

Funnel
Imbuto
Trichter
Entonnoir
Embudo

| art. | Ø cm. | € |
|----------|-------|-------|
| 42562-12 | 12 | 19,40 |
| 42562-14 | 14 | 24,02 |
| 42562-16 | 16 | 28,84 |
| 42562-18 | 18 | 32,06 |
| 42562-20 | 20 | 38,79 |
| 42562-25 | 25 | 48,54 |
| 42562-30 | 30 | 62,51 |



PP

Funnel
Imbuto
Trichter
Entonnoir
Embudo

| art. | Ø cm. | € |
|----------|-------|------|
| 47604-08 | 8 | 1,31 |
| 47604-10 | 10 | 1,61 |
| 47604-12 | 12 | 1,91 |
| 47604-15 | 15 | 2,21 |
| 47604-18 | 18 | 4,02 |
| 47604-20 | 20 | 4,32 |
| 47604-24 | 24 | 4,82 |
| 47604-30 | 30 | 5,23 |



PP

Measuring jug
Caraffa graduata
Messbecher
Pichet gradué
Jarra de medidas

| art. | Ø cm. | h. | lt. | € |
|----------|-------|----|-----|-------|
| 47608-02 | 19 | 12 | 2,2 | 16,18 |



PP

Measuring jug
Caraffa graduata
Messbecher
Pichet gradué
Jarra de medidas

| art. | Ø cm. | h. | lt. | € |
|----------|-------|------|------|-------|
| 47606-02 | 8,5 | 10,0 | 0,25 | - |
| 47606-05 | 10,5 | 10,5 | 0,50 | 4,12 |
| 47606-10 | 12,5 | 14,5 | 1,00 | 6,03 |
| 47606-20 | 13,5 | 17,0 | 2,00 | 9,55 |
| 47606-30 | 17,0 | 23,5 | 3,00 | 12,06 |
| 47606-50 | 20,0 | 25,5 | 5,00 | 12,76 |



PP

Measuring jug
Caraffa graduata
Messbecher
Pichet gradué
Jarra de medidas

| art. | Ø cm. | h. | lt. | - | € |
|----------|-------|------|------|-----|-------|
| 47607-02 | 7 | 12,0 | 0,25 | NEW | 3,62 |
| 47607-05 | 9 | 14,0 | 0,50 | NEW | 3,92 |
| 47607-10 | 12 | 16,5 | 1 | - | 6,53 |
| 47607-20 | 15 | 20,5 | 2 | - | 12,16 |

Lt. and ml. scale. Heat resistant up to 95°C.
Scala in lt e ml. Resistente fino a 95°C.



SS

Graduated measure jug
Misurino graduato
Messbecher, graduert
Mesure graduée
Jarra de medidas

| art. | Ø cm. | h. | lt. | € |
|----------|-------|----|------|-------|
| 42581-01 | 7,5 | 5 | 0,10 | 4,72 |
| 42581-03 | 10,0 | 7 | 0,25 | 7,64 |
| 42581-05 | 11,5 | 11 | 0,50 | 12,76 |
| 42581-10 | 15,0 | 13 | 1,00 | 17,69 |
| 42581-15 | 15,5 | 15 | 1,50 | 29,55 |
| 42581-20 | 17 | 19 | 2,00 | 33,97 |



SS

Measuring spoons, 4 pcs
Misurini set 4 pz
Messlöffel Set 4-tlg.
Cuillères à mesurer 4 pcs
Cucharas medidoras 4 pz

| art. | ml. | € |
|----------|------------|-------|
| 42615-04 | 1-2,5-5-15 | 11,16 |



SS

Measuring cups, 4 pcs
Misurini set 4 pz
Messlöffel Set 4-tlg.
Cuillères à mesurer 4 pcs
Cucharas medidoras 4 pz

| art. | ml. | € |
|----------|---------------|-------|
| 42616-04 | 60-80-125-250 | 26,53 |



SS

Lever dispenser
 Dosatore
 Hebeldosierspender
 Distributeur à manette
 Dispensador

| art. | Ø cm. | h. | € |
|----------|-------|------|--------|
| 41528-21 | 21 | 22,5 | 216,18 |
| 41528-22 | 22 | 18,0 | 216,18 |

Suitable for 5 kg bucket. – Per bidone da kg 5.



AY

Dispenser
 Dosatore
 Dosierspender
 Doseur
 Dispensador

| art. | ml. | € |
|----------|------|-------|
| 47609-02 | 250 | 31,36 |
| 47609-03 | 350 | 33,17 |
| 47609-09 | 950 | 47,03 |
| 47609-13 | 1350 | 52,36 |



AY

Dispenser
 Dosatore
 Dosierspender
 Doseur
 Dispensador

| art. | ml. | € |
|----------|------|-------|
| 47609-04 | 375 | - |
| 47609-07 | 750 | - |
| 47609-12 | 1250 | 49,95 |
| 47609-16 | 1650 | 59,40 |



PE

Squeeze bottle
 Flacone dosatore
 Quetschflasche
 Flacon doseur
 Frasco dosificador

| art. | ml. | col. | € |
|----------|-----|------|------|
| 41526-R1 | 240 | ● | 1,11 |
| 41526-R2 | 360 | ● | 1,31 |
| 41526-R3 | 720 | ● | 1,71 |



PE

Squeeze bottle
 Flacone dosatore
 Quetschflasche
 Flacon doseur
 Frasco dosificador

| art. | ml. | col. | € |
|----------|-----|------|------|
| 41526-B1 | 240 | ○ | 1,11 |
| 41526-B2 | 360 | ○ | 1,31 |
| 41526-B3 | 720 | ○ | 1,71 |



PE

Squeeze bottle
 Flacone dosatore
 Quetschflasche
 Flacon doseur
 Frasco dosificador

| art. | ml. | col. | € |
|----------|-----|------|------|
| 41526-G1 | 240 | ● | 1,11 |
| 41526-G2 | 360 | ● | 1,31 |
| 41526-G3 | 720 | ● | 1,71 |



PE

Squeeze bottle, 4 pcs
 Flacone dosatore, 4 pz
 Quetschflasche, 4 Stk
 Flacon doseur, 4 pcs
 Frasco dosificador, 4 pz

| art. | Ø cm. | h. | ml. | € |
|----------|-------|-----|-----|------|
| 41526-01 | 3 | 8,5 | 30 | 9,25 |



PE

Squeeze bottle, 4 pcs
 Flacone dosatore, 4 pz
 Quetschflasche, 4 Stk
 Flacon doseur, 4 pcs
 Frasco dosificador, 4 pz

| art. | Ø cm. | h. | ml. | € |
|----------|-------|-----|-----|------|
| 41526-02 | 3,5 | 9,5 | 50 | 9,95 |



PE

Squeeze bottle
 Flacone dosatore
 Quetschflasche
 Flacon doseur
 Frasco dosificador

| art. | Ø cm. | h. | ml. | € |
|----------|-------|----|-----|------|
| 41526-05 | 5,0 | 18 | 200 | 2,51 |
| 41526-06 | 5,5 | 19 | 350 | 4,12 |



PE

Triple nozzle squeeze bottle

Flacone dosatore, triplo ugello
Quetschflasche mit Dreifachdüse
Flacon doseur à trois becs
Frasco dosificador 3 boquillas

| art. | ml. | col. | € |
|----------|-----|------|------|
| 41520-08 | 235 | ○ | 1,61 |
| 41520-12 | 355 | ○ | 1,81 |
| 41520-16 | 470 | ○ | 2,01 |
| 41520-24 | 700 | ○ | 2,11 |



SS

Decorating spoons 2 pcs

Cucchiai decorazione 2 pz
Dekoration-Löffel 2 Stk
Cuillères pour décorer 2 pcs
Cucharas para decoración 2 pz

| art. | l. cm. | € |
|----------|--------|-------|
| 47831-02 | 18-20 | 10,15 |

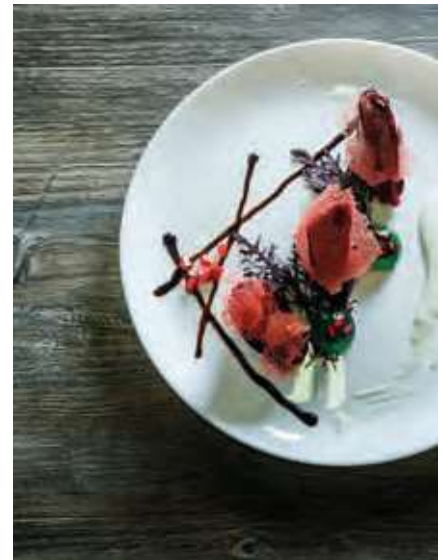

SS

Flour scoop

Sessola tonda
Mehlschaufel
Pelle à farine
Librador

| art. | lt. | € |
|----------|------|-------|
| 42609-10 | 0,10 | 21,91 |
| 42609-15 | 0,40 | 25,02 |
| 42609-20 | 1,00 | 29,35 |
| 42609-23 | 1,70 | 32,46 |
| 42609-25 | 2,80 | 49,95 |



PP

Flour scoop

Sessola
Mehlschaufel
Pelle à farine
Librador

| art. | cm. | lt. | € |
|----------|----------|------|------|
| 17610-01 | 20x7 | 0,10 | 2,71 |
| 17610-02 | 27,5x9,5 | 0,25 | 2,91 |
| 17610-05 | 32,5x12 | 0,50 | 3,82 |
| 17610-10 | 39x15 | 1,00 | 5,53 |



**PA+
plus**

Flour scoop

Sessola
Mehlschaufel
Pelle à farine
Librador

| art. | cm. | lt. | € |
|----------|----------|------|-------|
| 12940-02 | 27,5x9,5 | 0,25 | 6,23 |
| 12940-05 | 32,5x12 | 0,50 | 8,54 |
| 12940-10 | 39x15 | 1,00 | 12,06 |
| 12940-20 | 48x18 | 2,00 | 26,93 |
| 12940-25 | 50x19,5 | 2,50 | 30,35 |



SS

Bread sieve

Setaccio pane
Brotsieb
Tamis à pain
Cernidor para pan

| art. | Ø cm. | h. | € |
|----------|-------|-----|-------|
| 12604-22 | 22 | 6,5 | 27,44 |
| 12604-30 | 30 | 6,5 | 35,98 |
| 12604-34 | 34 | 6,5 | 43,62 |
| 12604-40 | 40 | 6,5 | 53,16 |

8 eye per inch. – 8 fori per 2,5 cm2.



SS

Flour sieve

Setaccio farina
Mehlsieb
Tamis à farine
Cernidor para harina

| art. | Ø cm. | h. | € |
|----------|-------|-----|-------|
| 12605-22 | 22 | 6,5 | 26,63 |
| 12605-30 | 30 | 6,5 | 34,47 |
| 12605-34 | 34 | 6,5 | 41,21 |
| 12605-40 | 40 | 6,5 | 50,85 |

20 eye per inch. – 20 fori per 2,5 cm2.



SS

Sieve

Setaccio infarina pesce
Sieb
Tamis
Cernidor

| art. | Ø cm. | h. | € |
|----------|-------|-----|-------|
| 12606-30 | 30 | 6,5 | 41,10 |
| 12606-34 | 34 | 6,5 | 49,85 |

4 eye per inch. – 4 fori per 2,5 cm2.



SS

Sieve

Setaccio rete pasticcere

Sieb

Tamis

Cernidor

| art. | Ø cm. | h. | € |
|----------|-------|-----|-------|
| 12607-22 | 22 | 6,5 | 27,44 |
| 12607-30 | 30 | 6,5 | 35,98 |
| 12607-34 | 34 | 6,5 | 43,62 |

10 eye per inch. – 10 fori per 2,5 cm2.



SS

Kitchenbowl, with handles

Bacinella conica con maniglie

Schüssel mit Griffen

Bassine conique avec anses

Caldero cónico con asas

| art. | Ø cm. | h. | lt. | € |
|----------|-------|------|------|--------|
| 11955-32 | 32 | 16,0 | 8,8 | 95,58 |
| 11955-36 | 36 | 18,5 | 12,8 | 105,63 |
| 11955-40 | 40 | 20,0 | 17,0 | 120,00 |
| 11955-45 | 45 | 22,5 | 24,5 | 135,68 |
| 11955-50 | 50 | 24,0 | 32,5 | 163,11 |



SS

Conical colander

Colapasta tronco conico

Gemüsesieher

Passoire à légumes

Colador cónico

| art. | Ø cm. | h. | lt. | € |
|----------|-------|------|------|--------|
| 11930-24 | 24 | 12,0 | 3,5 | 85,43 |
| 11930-28 | 28 | 14,0 | 5,5 | 89,85 |
| 11930-32 | 32 | 16,0 | 8,8 | 101,71 |
| 11930-36 | 36 | 18,5 | 12,8 | 114,57 |
| 11930-40 | 40 | 20,0 | 17,0 | 130,55 |
| 11930-45 | 45 | 22,5 | 24,5 | 144,42 |
| 11930-50 | 50 | 24,0 | 32,5 | 175,98 |



SS

Conical colander

Colapasta tronco conico

Gemüsesieher

Passoire à légumes

Colador cónico

| art. | Ø cm. | h. | lt. | € |
|----------|-------|------|------|--------|
| 11927-24 | 24 | 12,0 | 3,5 | 97,69 |
| 11927-28 | 28 | 14,0 | 5,5 | 107,03 |
| 11927-32 | 32 | 16,0 | 8,8 | 123,82 |
| 11927-36 | 36 | 18,5 | 12,8 | 139,59 |
| 11927-40 | 40 | 20,0 | 17,0 | 157,38 |
| 11927-45 | 45 | 22,5 | 24,5 | 183,11 |
| 11927-50 | 50 | 24,0 | 32,5 | 219,39 |



SS

Hemispherical mixing bowl

Bacinella emisferica

Schüssel

Bassine demi-ronde

Caldero semiesférico

| art. | Ø cm. | lt. | € |
|----------|-------|------|-------|
| 11957-20 | 20 | 2,0 | 32,66 |
| 11957-25 | 25 | 3,7 | 39,30 |
| 11957-30 | 30 | 7,2 | 48,94 |
| 11957-35 | 35 | 10,5 | 59,60 |
| 11957-40 | 40 | 15,6 | 67,84 |



NSF

SS

Kitchenbowl low

Bacinella conica bassa

Schüssel, flach

Bassine

Caldero cónico

| art. | Ø cm. | h. | lt. | € |
|----------|-------|------|------|-------|
| 12582-13 | 13,2 | 6,0 | 0,5 | 11,06 |
| 12582-17 | 16,5 | 7,5 | 1,0 | 14,87 |
| 12582-22 | 22,0 | 7,5 | 2,0 | 21,61 |
| 12582-24 | 24,0 | 9,5 | 3,0 | 24,72 |
| 12582-32 | 30,5 | 11,5 | 6,0 | 39,70 |
| 12582-34 | 32,5 | 14,0 | 8,0 | 44,02 |
| 12582-38 | 38,0 | 13,5 | 11,0 | 62,61 |
| 12582-40 | 40,0 | 15,0 | 14,0 | 69,55 |



NSF

SS

Kitchenbowl high

Bacinella conica alta

Tiefe Schüssel

Bassine haute

Caldero cónico alto

| art. | Ø cm. | h. | lt. | € |
|----------|-------|------|------|--------|
| 12580-11 | 11,7 | 7,0 | 0,5 | 10,15 |
| 12580-17 | 15,5 | 9,0 | 1,0 | 13,17 |
| 12580-21 | 19,0 | 11,5 | 2,0 | 17,59 |
| 12580-24 | 22,0 | 12,0 | 3,0 | 23,32 |
| 12580-29 | 27,0 | 13,5 | 5,0 | 33,06 |
| 12580-30 | 29,0 | 15,0 | 6,0 | 35,98 |
| 12580-31 | 30,5 | 17,0 | 8,0 | 42,61 |
| 12580-36 | 35,5 | 18,5 | 11,0 | 60,80 |
| 12580-40 | 40,0 | 20,0 | 17,0 | 98,29 |
| 12580-45 | 45,0 | 22,0 | 25,0 | 114,87 |
| 12580-50 | 50,0 | 24,0 | 33,0 | 143,82 |



Conical colander, aluminium

Colapasta tronco conico, alluminio

Gemüsesieher, Aluminium

Passoire à légumes, alu

Colador cónico, aluminio

| art. | Ø cm. | h. | lt. | € |
|----------|-------|------|------|--------|
| 16927-32 | 32 | 16,0 | 8,8 | 68,64 |
| 16927-36 | 36 | 18,5 | 12,8 | 81,30 |
| 16927-40 | 40 | 20,0 | 17,0 | - |
| 16927-45 | 45 | 22,5 | 24,5 | 132,06 |
| 16927-50 | 50 | 24,0 | 32,5 | 145,73 |



SS

Colander

Colapasta con cerchio

Gemüsesieher

Passoire à légumes

Colador con base

| art. | Ø cm. | h. | lt. | € |
|----------|-------|------|------|--------|
| 11928-32 | 32 | 18,0 | 9,5 | 128,84 |
| 11928-36 | 36 | 19,0 | 12,0 | 156,48 |
| 11928-40 | 40 | 21,0 | 14,5 | 186,83 |



SS

Strainer

Colapasta semisferico
Stielsieb
Passoire hémisphérique
Colador semiesférico

| art. | Ø cm. | h. | lt. | € |
|----------|-------|----|-----|-------|
| 11926-22 | 22 | 12 | 2,7 | 59,70 |
| 11926-26 | 26 | 14 | 4,0 | 68,64 |



SS

Strainer

Colapasta
Stielsieb
Passoire
Colador

| art. | Ø cm. | h. | lt. | € |
|----------|-------|----|-----|-------|
| 11924-18 | 18 | 11 | 2,8 | 49,65 |
| 11924-20 | 20 | 12 | 3,6 | 54,07 |
| 11924-22 | 22 | 13 | 5,0 | 59,90 |
| 11924-24 | 24 | 14 | 6,5 | 68,34 |
| 11924-28 | 28 | 15 | 9,3 | 85,63 |



Strainer, aluminium

Colapasta, alluminio
Stielsieb, Aluminium
Passoire, alu
Colador, aluminio

| art. | Ø cm. | h. | lt. | € |
|----------|-------|----|-----|---|
| 16924-20 | 20 | 11 | 3,2 | - |
| 16924-24 | 24 | 13 | 6,0 | - |
| 16924-28 | 28 | 15 | 9,3 | - |



PP

Strainer

Colapasta
Stielsieb
Passoire
Colador

| art. | Ø cm. | € |
|----------|-------|------|
| 47610-22 | 22 | 2,91 |
| 47610-26 | 26 | 3,52 |
| 47610-30 | 30 | 3,92 |



PP

Strainer

Colapasta
Stielsieb
Passoire
Colador

| art. | Ø cm. | € |
|----------|-------|------|
| 47610-18 | 18 | 2,61 |



PE

Graduated bucket

Secchio graduato
Eimer mit Skala
Seau gradué
Cubo con medidas

| art. | Ø cm. | h. | lt. | € |
|----------|-------|------|-----|-------|
| 49889-09 | 27 | 26,2 | 9 | 7,74 |
| 49889-12 | 29 | 29,0 | 12 | 9,15 |
| 49889-15 | 31 | 30,8 | 15 | 11,06 |

With spout. – Con becco.



SS

Graduated bucket

Secchio graduato
Eimer mit Skala
Seau gradué
Cubo con medidas

| art. | Ø cm. | h. | lt. | € |
|----------|-------|------|-----|-------|
| 41960-08 | 28,5 | 20,5 | 8 | 71,25 |
| 41960-10 | 30,0 | 25,0 | 10 | 77,08 |
| 41960-12 | 31,0 | 27,0 | 12 | 87,03 |
| 41960-15 | 32,5 | 31,0 | 15 | 94,27 |



SS

Graduated bucket with bottom ring

Secchio graduato con base
Eimer mit Fuss u. Skala
Seau gradué avec base
Cubo con medidas y base

| art. | Ø cm. | h. | lt. | € |
|----------|-------|------|-----|--------|
| 41961-10 | 30,0 | 26,5 | 10 | 109,04 |
| 41961-12 | 31,0 | 28,5 | 12 | 119,09 |
| 41961-15 | 32,5 | 32,5 | 15 | 126,13 |



SS

Lid for bucket
Coperchio per secchio
Deckel für Eimer
Couvercle pour seau
Tapa para cubo

| art. | Ø cm. | € |
|----------|-------|-------|
| 41962-10 | 30,0 | 29,55 |
| 41962-12 | 31,0 | 32,56 |
| 41962-15 | 32,5 | 37,19 |



PP

Mixing bowl
Bacinella tonda
Schüssel
Bassine ronde
Caldero semiesférico

| art. | Ø cm. | h. | lt. | € |
|----------|-------|------|------|-------|
| 47611-01 | 19,0 | 7,9 | 1,0 | 7,24 |
| 47611-03 | 24,0 | 11,5 | 2,5 | 9,55 |
| 47611-05 | 28,0 | 13,5 | 4,5 | 11,26 |
| 47611-06 | 32,5 | 14,7 | 6,0 | 15,48 |
| 47611-09 | 36,0 | 16,5 | 9,0 | 18,19 |
| 47611-13 | 40,0 | 18,5 | 13,0 | 24,32 |



PP

Lid
Coperchio
Deckel
Couvercle
Tapa

| art. | Ø cm. | € |
|----------|-------|-------|
| 47611-11 | 19,0 | 3,12 |
| 47611-14 | 24,0 | 5,23 |
| 47611-15 | 28,0 | 6,53 |
| 47611-16 | 32,5 | 8,04 |
| 47611-19 | 36,0 | 11,26 |
| 47611-23 | 40,0 | 11,56 |



PP

Mixing bowl
Bacinella tonda
Schüssel
Bassine ronde
Caldero semiesférico

| art. | Ø cm. | h. | lt. | € |
|----------|-------|------|------|-------|
| 47600-16 | 16 | 7,0 | 0,9 | 3,92 |
| 47600-20 | 20 | 8,5 | 1,6 | 6,43 |
| 47600-24 | 24 | 10,0 | 2,8 | 7,54 |
| 47600-28 | 28 | 11,0 | 4,5 | 12,76 |
| 47600-32 | 32 | 12,5 | 6,5 | 16,08 |
| 47600-36 | 36 | 14,0 | 10,0 | 17,09 |
| 47600-40 | 40 | 15,5 | 13,5 | 18,09 |



PP

Mixing bowl
Bacinella semisferica
Schüssel
Bassine hémispherique
Caldero semiesférico

| art. | Ø cm. | h. | lt. | € |
|----------|-------|------|------|------|
| 44365-04 | 13,0 | 6,5 | 0,4 | 1,41 |
| 44365-10 | 17,0 | 8,5 | 1,0 | 1,81 |
| 44365-25 | 23,5 | 11,0 | 2,5 | 2,91 |
| 44365-40 | 28,0 | 14,5 | 4,0 | 3,92 |
| 44365-80 | 32,5 | 16,5 | 8,0 | 4,82 |
| 44365-99 | 38,0 | 18,0 | 10,0 | 7,14 |



PC

Mixing bowl
Bacinella semisferica
Schüssel
Bassine hémispherique
Caldero semiesférico

| art. | Ø cm. | h. | lt. | € |
|----------|-------|------|------|-------|
| 44364-04 | 13,0 | 6,5 | 0,4 | 2,81 |
| 44364-10 | 17,0 | 8,5 | 1,0 | 4,32 |
| 44364-25 | 23,5 | 11,0 | 2,5 | 7,84 |
| 44364-40 | 28,0 | 14,5 | 4,0 | 10,75 |
| 44364-80 | 32,5 | 16,5 | 8,0 | 15,78 |
| 44364-99 | 38,0 | 18,0 | 10,0 | 23,72 |



SS

Mixing bowl
Bastardella semisferica
Schneeslagkessel
Bassine hémispherique
Caldero con asas

| art. | Ø cm. | h. | lt. | € |
|----------|-------|------|------|--------|
| 11952-22 | 22 | 12,0 | 2,7 | 44,72 |
| 11952-26 | 26 | 14,0 | 4,0 | 58,19 |
| 11952-32 | 32 | 18,0 | 9,5 | 74,67 |
| 11952-36 | 36 | 20,5 | 14,0 | 111,96 |
| 11952-40 | 40 | 21,5 | 18,0 | 118,09 |



SS

Mixing bowl without handles
Bastardella senza maniglie
Schneeslagkessel ohne Griffe
Bassine hémispherique sans anses
Caldero sin asas

| art. | Ø cm. | h. | lt. | € |
|----------|-------|------|------|--------|
| 11951-22 | 22 | 12,0 | 2,7 | 36,78 |
| 11951-26 | 26 | 14,0 | 4,0 | 49,85 |
| 11951-32 | 32 | 18,0 | 9,5 | 65,93 |
| 11951-36 | 36 | 20,5 | 14,0 | 94,57 |
| 11951-40 | 40 | 21,5 | 18,0 | 109,55 |



SS

Foot for mixing bowl

Base per bastardella
Fuss für Schneeschlagkessel
Base pour bassine hémisphérique
Base para caldero

| art. | Ø cm. | for/per Ø | € |
|----------|-------|-----------|-------|
| 11953-16 | 16 | 22-26 | 25,02 |
| 11953-22 | 22 | 32-36-40 | 31,76 |



SS

Kettle for mixing machines

Bacinella per planetaria
Schlagmaschinenkessel
Bol pour mélangeurs
Caldero para batidera

| art. | Ø cm. | h. | lt. | € |
|----------|-------|------|------|--------|
| 11954-26 | 26 | 20,0 | 10,0 | 107,94 |
| 11954-30 | 30 | 25,0 | 16,0 | 119,80 |
| 11954-32 | 32 | 30,0 | 20,0 | 148,54 |
| 11954-36 | 36 | 28,5 | 25,0 | 172,06 |
| 11954-37 | 36 | 35,0 | 32,0 | 187,63 |
| 11954-40 | 40 | 35,5 | 40,0 | 213,46 |



SS

Kitchenbowl with handle

Tazzone con manico
Schlagschüssel mit Rohrstiel
Bol avec manche
Cazo bombeado

| art. | Ø cm. | h. | lt. | € |
|----------|-------|------|-----|-------|
| 41916-10 | 15 | 8,0 | 1,0 | 37,08 |
| 41916-15 | 17 | 9,0 | 1,2 | 43,01 |
| 41916-20 | 19 | 10,0 | 2,0 | 47,03 |



Induction adapter

Adattatore induzione
Induktion Adapterplatte
Disque relais pour induction
Adaptador para inducción

| art. | Ø cm. | € |
|----------|-------|-------|
| 41922-16 | 16 | 31,56 |
| 41922-22 | 20 | 38,89 |

Removable handle in heat resistant material.
Manico estraibile in materiale termo resistente.



Manual salad spinner

Centrifuga manuale per verdura
Salatschleuder
Essoreuse manuelle à salade
Centrifugadora de ensalada

| art. | Ø cm. | h. | lt. | € |
|----------|-------|----|-----|--------|
| 49888-10 | 33 | 43 | 12 | 117,99 |
| 49888-20 | 43 | 52 | 25 | 125,32 |



SS

Soup strainer

Colino a rete
Suppensieb
Passe-bouillon
Colador a red

| art. | Ø cm. | l. cm. | € |
|----------|-------|--------|-------|
| 12622-07 | 7 | 12 | 4,42 |
| 12622-10 | 10 | 12 | 6,43 |
| 12622-12 | 12 | 17 | 7,04 |
| 12622-14 | 14 | 17 | 8,54 |
| 12622-16 | 16 | 17 | 10,55 |
| 12622-18 | 18 | 17 | 12,26 |
| 12622-20 | 20 | 17 | 12,36 |
| 12622-23 | 23 | 27 | 20,30 |
| 12622-26 | 26 | 27 | 28,04 |



SS

Strainer, double mesh

Colapasta doppia rete
Passiersieb, doppelnetz
Passoire, maille double
Colador doble red

| art. | Ø cm. | l. cm. | € |
|----------|-------|--------|-------|
| 12633-16 | 16 | 17 | 12,86 |
| 12633-18 | 18 | 17 | 13,87 |
| 12633-20 | 20 | 17 | 15,28 |
| 12633-23 | 23 | 27 | 21,31 |
| 12633-26 | 26 | 27 | 29,15 |



SS

Strainer

Colatutto
Sieb
Passoire
Colador multiuso

| art. | cm. | l. cm. | € |
|----------|-------|--------|-------|
| 12630-22 | 22x18 | 19 | 16,88 |





SS

Strainer

Colino
Sieb
Passoire
Colador

| art. | Ø cm. | € |
|----------|-------|------|
| 41570-10 | 8 | 6,03 |



SS

Strainer, reinforced

Colapasta rinforzato
Grossküchensieb mit Verstärkung
Passoire renforcé
Colador reforzado

| art. | Ø cm. | l. cm. | € |
|----------|-------|--------|-------|
| 12635-23 | 23 | 27 | 34,57 |
| 12635-26 | 26 | 27 | 38,69 |
| 12635-30 | 30 | 44 | 53,77 |
| 12635-35 | 35 | 44 | 60,80 |



SS

Strainer

Colatutto gigante
Grossküchensieb
Passoire géant
Colador multiuso gigante

| art. | Ø cm. | l. cm. | € |
|----------|-------|--------|-------|
| 12636-32 | 32 | 40 | 60,80 |



SS

Chinese colander

Cornetto cinese
Spitzsieb
Passoire chinois
Colador chino

| art. | Ø cm. | € |
|----------|-------|-------|
| 41925-14 | 14 | 18,89 |
| 41925-16 | 16 | 29,45 |
| 41925-18 | 18 | 30,05 |
| 41925-20 | 20 | 31,26 |
| 41925-22 | 22 | 36,18 |
| 41925-24 | 24 | 45,23 |
| 41925-26 | 26 | 50,75 |



SS

Chinese colander stand

Supporto per cornetto cinese
Träger für Spitzsieb
Support chinois
Soporte para colador chino

| art. | Ø cm. | h. | € |
|----------|-------|----|-------|
| 41933-18 | 18 | 28 | 17,59 |



SS

Colander with wire gauze

Cornetto cinese a rete
Gazensieb
Chinois à gaze
Colador chino a red

| art. | Ø cm. | € |
|----------|-------|-------|
| 11929-20 | 20 | 37,19 |
| 11929-24 | 24 | 42,51 |



SS

Chinese colander with wire protection

Cornetto con protezione
Spitzsieb mit Verstärkung
Chinois à gaze avec renfort
Colador chino con protección

| art. | Ø cm. | € |
|----------|-------|-------|
| 11932-20 | 20 | 42,61 |
| 11932-24 | 24 | 50,85 |



SS

Soup strainer

Colino a rete
Suppen
Passe-bouillon
Colador a red

| art. | Ø cm. | € |
|----------|-------|-------|
| 41931-08 | 8,5 | 6,93 |
| 41931-14 | 14,0 | 11,56 |
| 41931-16 | 15,0 | 14,07 |
| 41931-18 | 19,0 | 18,69 |



Bouillon cloth

Panno passabrodo
Bouillonstoffsieb
Etamine passe-bouillon
Paño para pasar caldo

| art. | cm. | U. Pack | € |
|----------|-------|---------|------|
| 41932-05 | 87x70 | 5 | 9,05 |

Twisted cotton cloth with seam.
Tela di cotone ritorto, orlata.

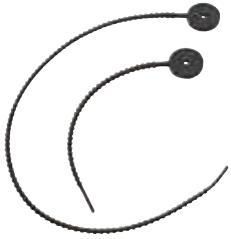

Foodloops, silicone, 6 pcs

Laccetti da cucina, silicone, 6 pz
Silikonbänder, 6 Stk
Lacets de cuisson, silicone, 6 pcs
Lazos de silicona de cocina, 6 pz

| art. | l. cm. | € |
|----------|--------|------|
| 41595B44 | 22 | 6,23 |
| 41595B45 | 53 | 8,94 |



Presse canard, bronzo

Presse canard, bronzo
Presse canard, Bronze
Presse à canard, bronze
Prensador para canard, bronze

| art. | h. | Kg. | € |
|----------|----|-----|----------|
| 49845-01 | 52 | 16 | 5.865,38 |

Tinned. – Stagnato.



Octopus-press

Pressapolipo
Krake-Press
Presse à poulpe
Prensador para pulpo

| art. | Ø cm. | h. | € |
|----------|-------|------|--------|
| 49760-00 | 10,5 | 20,5 | 595,06 |



Tomato cutter

Affetta pomodori
Tomatenschneidergerät
Coupe-tomates
Cortador tomates

| art. | cm. | Kg. | € |
|----------|----------|-----|--------|
| 49837-05 | 30x14x18 | 2 | 492,15 |

Slice thickness 5,5 mm. – Spessore taglio 5,5 mm.



Mozzarella/tomato cutter

Affetta mozzarella/pomodori
Mozzarella-/Tomatenschneidergerät
Coupe-mozzarella/tomates
Cortador mozzarella/tomates

| art. | cm. | Kg. | € |
|----------|----------|-----|--------|
| 49820-05 | 48x20x32 | 7,1 | 814,55 |

Also suitable for cutting lemons, oranges or kiwis, etc. Slice thickness 5,5 mm.

Adatto anche per tagliare limoni, arance o kiwi, ecc. Spessore fetta 5,5 mm.





SS

Cube cutter
Taglia cubi
Würfel-Schneidergerät
Coupe-cubes
Cortador en dados

| art. | cm. | Kg. | € |
|----------|------------|-----|--------|
| 49821-08 | 35,5x26x66 | 4 | 754,65 |

Dice thickness 8 mm. – Spessore taglio 8 mm.



SS

Vegetable cutter
Taglia verdure
Gemüseschneider
Machine à tourner les légumes
Cortador de verduras

| art. | cm. | Kg. | € |
|----------|------------|-----|--------|
| 49842-00 | 21x17,5x19 | 3,2 | 910,23 |

To make chateau potatoes, cocottes and fondants lenght from 4 to 8 cm. 3 position adjustable blade. – Per patate chateau, cocotte e fondenti di lunghezza da 4 a 8 cm. Lama con 3 regolazioni. di taglio.



SS

Pineapple coring tool
Svuota ananas
Ananasausstecher
Vide ananas
Saca corazón de piña

| art. | Ø cm. | l. cm. | € |
|----------|-------|--------|------|
| 48280-10 | 2,5 | 24 | 7,54 |



SS

Pineapple slicer
Taglia ananas
Ananasteiler
Coupe-ananas en rondelle
Cortador de piña en rondajas

| art. | Ø cm. | l. cm. | € |
|----------|-------|--------|-------|
| 48218-00 | 2,5 | 24 | 45,63 |



SS

Pineapple-peeler/corer
Pela/svuota ananas
Ananasschälmaschine
Epluche-ananas
Pelador de piña

| art. | cm. | Kg. | € |
|----------|----------|-----|----------|
| 49818-00 | 45x39x72 | 18 | 1.729,40 |

Blade and pusher Ø 89 mm.
Lama e pressatore Ø 89 mm.



Additional pushers and blades
Pressatori e lame opzionali
Zusätzliche Presse und Messer
Poussoirs et couteaux supplémentaires
Empujador y cuchilla suplementarios

| art. | des. | Ø cm. | € |
|----------|------------|-------|--------|
| 49818-AC | blade/lama | 7,4 | 199,59 |
| 49818-AD | pusher | 7,4 | 162,81 |
| 49818-AE | blade/lama | 10,2 | 194,47 |
| 49818-AF | pusher | 10,2 | 170,35 |



SS

Fruit cutter
Trancia spicchi
Früchteschneider
Coupe-fruits
Cortador tomates

| art. | cm. | Kg. | € |
|----------|----------|-----|--------|
| 49838-08 | 38x26x58 | 3,3 | 353,26 |

8 wedges, for vegetables and fruits without stone. – 8 spicchi, per ortaggi e frutta senza nocciolo.



SS

Apple corer/wedger set of blades
Set lame levatorisolo e trancia spicchi
Apfelentkerner-/Schneidmesser
Lames évideur/coupe-pommes
Saca corazón y cortador para manzanas

| art. | € |
|----------|--------|
| 49838-98 | 130,35 |

8 sections. – 8 sezioni.



Electric peeler

Pelatrice elettrica
Elektr. Schälmaschine
Eplucheur électrique
Pelador eléctrico

| art. | cm. | Kg. | € |
|----------|------------|-----|--------|
| 49750-00 | 25x16x21,5 | 2 | 533,96 |



Professional apple peeler "KALI"

Pela mele professionale
Profi-Apfelschäler
Pèle-pommes, professionnel
Pelador de manzanas, profesional

| art. | cm. | Kg. | € |
|----------|----------|-----|--------|
| 49834-00 | 32x14x10 | 1,9 | 711,04 |



Apple peeler with screw

Pela mele con morsetto
Apfelschäler, Tischklemme
Pèle-pommes, socle serre-joint
Pelador de manzanas, fijación brida

| art. | cm. | € |
|----------|----------|-------|
| 49835-00 | 30x10x17 | 47,13 |



Apple peeler, vacuum-power base

Pela mele con ventosa
Apfelschäler, Vakuum-Fuss
Pèle-pommes, socle vacuum
Pelador de manzanas, fijación ventosa

| art. | cm. | € |
|----------|----------|-------|
| 49836-00 | 30x10x13 | 48,04 |



Apple corer/wedger

Trancia spicchi per mela
Apfelentkerner-/Schneider
Lames évident/coupe-pommes
Cortador y descorazonador manzanas

| art. | Ø cm. | € |
|----------|-------|-------|
| 48289-10 | 10 | 17,29 |



SS



Egg wedger

Taglia uova
Eierteiler
Tranche-oeufs
Cortahuevos

| art. | Ø cm. | l. cm. | € |
|----------|-------|--------|-------|
| 42597-00 | 6,5 | 21 | 10,55 |

SS



Egg top cutter

Apriuovo
Eierköpfer
Toque oeuf
Abridor de huevos

| art. | Ø cm. | h. | € |
|----------|-------|----|-------|
| 42595-01 | 3,5 | 15 | 27,74 |

SS



Egg-slicer, aluminum

Taglia uova, alluminio
Eierteiler, Aluminium
Tranche-oeufs rondelle, aluminium
Cortahuevos guitarra, aluminio

| art. | cm. | € |
|----------|------------|-------|
| 42588-01 | 13,5x8x4,5 | 13,07 |

To quickly and accurately remove the top of raw or soft-boiled eggs. – Per rimuovere in modo rapido e preciso la parte superiore delle uova crude o alla coque.



Egg-slicer duo

Taglia uova doppio
Eierteiler 2 in 1
Tranche-oeufs 2 emplacements
Cortahuevos doble

| art. | cm. | € |
|----------|----------|------|
| 42588-00 | 21x8x4,5 | 8,54 |



Egg container

Contentitore per uova
Eier-Behälter
Porte-oeufs
Contenedor para huevos

| art. | cm. | € |
|----------|-------------|-------|
| 47093-24 | 30x21,5x6,5 | 54,47 |



Egg rings 2 pcs

Anelli per uova 2 pz
Eierringe, 2 Stk
Ronds à oeufs, 2 pcs
Anillos para huevos, 2 pz

| art. | Ø cm. | h. | € |
|----------|-------|-----|------|
| 42596-02 | 8 | 1,5 | 2,41 |

SS



Egg ring, non stick

Anello per uova, antiaderente
 Eierring, beschichtet
 Rond à oeufs, anti-adhésif
 Anillo para huevos, antiadherente

| art. | Ø cm. | h. | € |
|----------|-------|-----|------|
| 42650-10 | 10 | 1,5 | 4,42 |



Egg ring, non stick

Anello per uova, antiaderente
 Eierring, beschichtet
 Rond à oeufs, anti-adhésif
 Anillo para huevos, antiadherente

| art. | Ø cm. | h. | € |
|----------|-------|-----|------|
| 42650-11 | 11 | 1,5 | 4,72 |



Artichoke corer

Svuota carciofi
 Artischocken Entkerner
 Etrogneur à artichauts
 Saca corazon para alcachofas

| art. | Ø cm. | h. | € |
|----------|-------|----|------|
| 48288-02 | 8 | 8 | 8,84 |

Top-rack dishwasher-safe. ABS body and scoop, PP cover, stainless steel blade. – Lavabile in lavastoviglie nel cestello superiore. Corpo e palette in ABS, coperchio in PP, lama inox.



Brussel sprout cutter

Taglia cavolini di Bruxelles
 Rosenkohl-Schneider
 Coupe-choux de Bruxelles
 Cortador de coles de Bruselas

| art. | cm. | € |
|----------|--------|------|
| 48288-03 | 8x8x10 | 8,54 |

Dishwasher safe. SAN transparent body, ABS frame, PP base, stainless steel blade. – Lavabile in lavastoviglie. Corpo trasparente SAN, telaio in ABS, base in PP, lama inox.



NEW

Chicory cutter

Taglia puntarelle
 Chicoree-Schneider
 Coupe-chicorée
 Cortador de achicoria

| art. | cm. | € |
|----------|-------|-------|
| 48288-05 | 10x10 | 11,96 |

No dishwasher safe. Birch plywood, aluminum rivets, stainless steel wire. – Non lavabile in lavastoviglie. Multistrato di betulla, ribattini in alluminio, filo inox.



SS

Mushroom cutter

Taglia funghi
 Pilze-Teiler
 Tranche-champignons
 Cortador de hongos

| art. | Ø cm. | l. cm. | € |
|----------|-------|--------|-------|
| 42598-00 | 7,6 | 20,7 | 37,79 |



SS

Avocado peeler and slicer

Pela/taglia avocado
 Avocadoschäler-/Teiler
 Pèle et tranche avocat
 Pelador y cortador de aguacete

| art. | l. cm. | € |
|----------|--------|-------|
| 48286-62 | 18,5 | 27,54 |



SS

Large vegetable slicer

Pelaverdure
 Gemüseschäler
 Eplucheur à légumes
 Pelador de verduras

| art. | cm. | € |
|----------|-------|-------|
| 48286-64 | 22x10 | 31,26 |



SS

Potato peeler

Pelapatate
 Sparschäler
 Eplucheur
 Pelador de patatas

| art. | cm. | € |
|----------|-----|------|
| 42589-00 | 5x4 | 2,21 |

For left or right handed. – Per mancini e destrorsi.



SS

Potato ricer with 3 discs
Schiacciapatate, 3 griglie
Kartoffelpresse, 3 Roste
Presse-purée, 3 grilles
Pasapurés, 3 discos

| art. | Ø cm. | cm. | € |
|----------|-------|----------|-------|
| 42566-03 | 8,5 | 30x10x11 | 27,64 |

Discs/Dischi: ø 2,4 - 4,4 - 6,5 mm.



SS

French fry cutter
Taglia patate
Kartoffelschneidergerät
Coupe-frites
Cortador de patatas fritas

| art. | cm. | Kg. | € |
|----------|----------|-----|--------|
| 49832-10 | 24x44x34 | 11 | 534,06 |

Cutting knife/Quadro di taglio: 10 mm.



SS

French fry cutter
Taglia patate
Kartoffelschneidergerät
Coupe-frites
Cortador de patatas fritas

| art. | cm. | € |
|----------|------------|--------|
| 49831-10 | 28x11x16,5 | 227,33 |

Functional and solid. With suction base. Space-saving size. Accurate cutting 10 mm. Easy to clean – Funzionale e solido. Base con ventose. Salvaspazio. Taglio preciso, 10 mm. Facile da pulire.



SS

French fry cutter
Taglia patate
Kartoffelschneidergerät
Coupe-frites
Cortador de patatas fritas

| art. | cm. | Kg. | € |
|----------|-----------|-----|-------|
| 49832-02 | 26x9x12,5 | 1,2 | 61,81 |

Cutting knives/Quadri di taglio: 9x9 - 12x12 mm.



Herb scissors, 5 blades
Forbice per erbe, 5 lame
Kräuterschere, 5 Klingen
Ciseaux à herbes, 5 lames
Tijeras hierbas, 5 cuchillas

| art. | l. cm. | € |
|----------|--------|------|
| 18277-00 | 10 | 8,04 |



SS

Tortillas wedger
Taglia tortillas
Tortillasteiler
Coupe-tortillas
Corta tortillas

| art. | Ø cm. | € |
|----------|-------|-------|
| 42599-06 | 25 | 47,13 |
| 42599-08 | 25 | - |

Wedges/Spicchi: 6 - 8.



SS

PS

Cheese rotary grater
Grattugia formaggio rotatoria
Drehe-Käse-Raffel
Frissette à fromage
Ralladora giratoria para queso

| art. | Ø cm. | h. | € |
|----------|-------|----|-------|
| 48281-22 | 22 | 17 | 59,30 |

Oak wood base. – Base legno di quercia.



SS

Cheese wire cutter
Lira per formaggi
Käse Drahtschneider
Lyre à fromage
Lira para quesos

| art. | cm. | € |
|----------|-----------|-------|
| 48282-21 | 20,5x26,7 | 25,02 |



Grater, automatic
 Grattugia automatica
 Reibe, automatisch
 Râpe automatique
 Rallador automático

| art. | cm. | € |
|----------|--------|---|
| 48295-10 | 20x5,4 | - |

Hermetic container, removable, with lid, 2 blades. Ideal for cheese, nuts, chocolate, etc.
 Recipiente ermetico, removibile, con cop., 2 lame. Ideale per formaggio, noci, cioccolato, ecc.



Garlic press, chromed
 Spremiaglio, cromato
 Knoblauchpresse, verchromt
 Presse-ail, chromé
 Prensador de ajo, cromado

| art. | cm. | l. cm. | € |
|----------|---------|--------|-------|
| 42565-00 | 3,5x2,5 | 14,5 | 11,46 |



Olive seed remover, chromed
 Snocciolatore, cromato
 Olivenentsteiner, verchromt
 Dénoyauteur, chromé
 Quita pepa/hueso, cromado

| art. | l. cm. | € |
|----------|--------|------|
| 42563-00 | 17 | 7,94 |



Cherry core stripper
 Snocciolatore
 Kirschenentsteiner
 Dénoyauteur de cerises
 Quita pepa/hueso

| art. | Ø cm. | h. | € |
|----------|-------|----|-------|
| 42563-44 | 10 | 34 | 47,24 |



Mandoline
 Mandolino
 Gemüsehobel Mandoline
 Mandoline
 Mandolina

| art. | cm. | Kg. | € |
|----------|-------------|-----|--------|
| 49829-11 | 39x12,5x5,5 | 1,7 | 109,24 |

Equipped with 7 interchangeable blades.
 Dotato di 7 lame intercambiabili.



Slicer Mandoline, Grand Gourmet
 Mandolino Grand Gourmet
 Gemüsehobel Grand Gourmet
 Mandoline Grand Gourmet
 Mandolina Grand Gourmet

| art. | cm. | Kg. | € |
|----------|----------|-----|--------|
| 49830-60 | 40x12x28 | 1,6 | 355,27 |

38 blades, 10 mm. – 38 lame, 10 mm.



SS

Mandoline
Mandolino
Gemüsehobel Mandoline
Mandoline
Mandolina

| art. | cm. | Kg. | € |
|----------|-------------|-----|--------|
| 49752-00 | 33,5x11x2,3 | 0,6 | 117,79 |

3 interchangeable blades of 2-3-6 mm.
3 lame intercambiabili da 2-3-6 mm.



ABS

Japanese Mandoline slicer
Mandolino giapponese
Japanese Gemüsehobel
Mandoline japonaise
Mandolina japonés

| art. | cm. | Kg. | € |
|----------|-----------|-----|--------|
| 49753-06 | 11x31,5x3 | 0,3 | 84,42 |
| 49753-09 | 15x35x3,3 | 0,5 | 153,16 |

1 plain blade and 3 blades of 1-2-3 mm.
1 lama liscia e 3 lame da 1-2-3 mm.



SS

Cutter/corer
Intaglia verdure
Ausstechforme
Découpoir
Sacabocados

| art. | cm. | € |
|----------|-----------|-------|
| 48286-70 | 3,7x8,5x9 | 23,01 |

Cutting ø 3,4 cm. – Taglio ø 3,4 cm.



ABS

SS

Spiral vegetable slicer 3-blade
Taglia verdure 3-lame
Gemüseschneider 3-Messer
Coupe légumes 3 lames
Cortador de verduras 3 cuchillas

| art. | cm. | € |
|----------|----------|-------|
| 49827-99 | 30x14x22 | 32,96 |

3 interchangeable s/s blades (3 - 6 mm. and 1 straight blade for ribbon cuts). – 3 lame inox intercambiabili (3 - 6 mm. e 1 lama dritta per taglio a nastro).



ABS

SS

Spiral vegetable slicer 7-blades 8-cuts
Taglia verdure 7-lame 8-tagli
Gemüseschneider 7-Messer 8-Schnitte
Coupe légumes 7-lames 8-coupees
Cortador de verduras 7-cuchillas 8-cortes

| art. | cm. | € |
|----------|----------------|-------|
| 49827-77 | 14,3x23,8x14,3 | 49,35 |

Includes: 4 mm straight blade, 10 mm chipper blade, 1,5 mm wavy blade, 2,5 mm straight blade, 2 mm Angel hair blade, 3 mm shredder blade, 6 mm chipper blade. Top-rack dishwasher-safe.
Include 2 lame lisce mm 2,5 e 4, lama ondulata da 1,5 mm, lama capelli d'angelo da 2 mm, 3 lame taglio spaghetti mm. 3, 6 e 10. Lavabile in lavastoviglie nel cestello superiore.



SS

Strip slicer
Taglia verdure
Gemüseschneider
Coupe-lanières
Cortador de verduras japonés

| art. | cm. | Kg. | € |
|----------|----------|-----|--------|
| 49823-00 | 20x20x25 | 1,9 | 813,35 |

Width of cut 15 cm. Max vegetables length 11 cm. and ø 17 cm. – Larghezza taglio 15 cm. Lunghezza max verdura 11 cm. e ø 17 cm.



ABS

Strip slicer
Taglia verdure
Gemüseschneider
Coupe lanière
Cortador de verduras

| art. | cm. | € |
|----------|------------|--------|
| 49823-89 | 28x25x16,5 | 961,28 |

Width of cut 13 cm. Thickness 0,5 mm.
Larghezza taglio 13 cm. Spessore 0,5 mm.



ABS

Strip & spaghetti slicer
Taglia verdure
Gemüseschneider
Coupe lanière et spaghetti
Cortador de verduras japonés

| art. | cm. | € |
|----------|------------|--------|
| 49823-99 | 28x25x16,5 | 961,28 |

Width of cut 13 cm. 2 blades 130x0,5 - 1x1,2 mm.
Larghezza taglio 13 cm. 2 lame 130x0,5 - 1x1,2 mm.



ABS
SS

Vegetable cutter LE ROUET GOURMET

Taglia verdure
Gemüseschneider
Coupe légumes
Cortador de verduras

| art. | cm. | Kg. | € |
|----------|--------------|-----|--------|
| 49827-03 | 13,5x36x24,3 | 2,4 | 446,02 |

Cutting blocks 1-2-4 mm. Cutting thickness blade guirlandes 1>4 mm. – Pettini taglio 1-2-4 mm. Spessore taglio lama guirlandes 1>4 mm.



SS

Decoration tools 22 pcs

Attrezzi decoro, 22 pezzi
Dekoriersatz, 22-Tlg.
Outils de décor 22 pcs
Herramientas decoración 22 pz

| art. | cm. | € |
|----------|---------|-------|
| 48286-13 | 38,5x29 | 86,33 |



SS

Decoration tools 18 pcs

Attrezzi decoro, 18 pz
Dekoriersatz, 18-Tlg.
Outils de décor 18 pcs
Herramientas decoración 18 pz

| art. | € |
|----------|-------|
| 48286-03 | 48,14 |



SS

Thai knife

Stiletto thailandese
Thai-Messer
Stylet thaï
Cuchillo thaï

| art. | l. cm. | € |
|----------|--------|-------|
| 48286-08 | 16 | 67,84 |



Ice knife

Coltello ghiaccio
Eis-Messer
Couteau à glace
Cuchillo para hielo

| art. | l. cm. | gr. | € |
|----------|---------|-----|-------|
| 47885-01 | 14+10,5 | 200 | 91,15 |



Chisel V shape

Scalpello ghiaccio a V
Eismeissel
Ciseau à glace
Cinsel a V para hielo

| art. | l. cm. | gr. | € |
|----------|--------|-----|--------|
| 47885-02 | 31,5 | 200 | 433,16 |



Chisel flat medium

Scalpello ghiaccio 3 lati smussati
Eismeissel
Ciseau à glace
Cinsel para hielo

| art. | l. cm. | gr. | € |
|----------|--------|-----|--------|
| 47885-03 | 50 | 600 | 227,93 |



Chisel flat big

Scalpello ghiaccio 1 lato smussato
Eismeissel
Ciseau à glace
Cinsel para hielo

| art. | l. cm. | gr. | € |
|----------|--------|-----|--------|
| 47885-04 | 74,5 | 820 | 250,75 |



Ice chisel set 4 pcs

Scalpelli ghiaccio 4 pz
Eismeissel 4 Stk
Ciseaux à glace 4 pcs
Cinseles para hielo 4 piezas

| art. | Kg. | € |
|----------|------|--------|
| 47885-05 | 1,93 | 953,14 |



Butter churn

Mantecatore per burro
Butterfaß
Baratte à beurre
Mantequera

| art. | cm. | lt. | € |
|----------|--------------|-----|--------|
| 48294-01 | 11,5x11,5x40 | 1,6 | 126,43 |



Butter mold

Stampo per burro
Butterform
Moule à beurre
Molde para mantequilla

| art. | cm. | gr. | € |
|----------|--------------|-----|-------|
| 48294-02 | 12,2x6,6x4,3 | 80 | 50,05 |
| 48294-03 | 15,8x9x5 | 125 | 59,19 |



Butter mold

Stampo per burro
Butterform
Moule à beurre
Molde para mantequilla

| art. | cm. | gr. | € |
|----------|------------|-----|-------|
| 48294-04 | 21x9,4x5,8 | 250 | 61,31 |



Grater, non-slip handle

Grattugia, manico antiscivolo
Reibe, Rutschfestes Griff
Râpe queue antidérapant
Rallador mango antiderrapante

| art. | cm. | l. cm. | € |
|----------|------|--------|-------|
| 42560-01 | 4x22 | 38,5 | 12,76 |



Grater, non-slip handle

Grattugia, manico antiscivolo
Reibe, Rutschfestes Griff
Râpe queue antidérapant
Rallador mango antiderrapante

| art. | cm. | l. cm. | € |
|----------|------|--------|-------|
| 42560-02 | 4x22 | 38,5 | 12,76 |



Grater, non-slip handle

Grattugia, manico antiscivolo
Reibe, Rutschfestes Griff
Râpe queue antidérapant
Rallador mango antiderrapante

| art. | cm. | l. cm. | € |
|----------|------|--------|-------|
| 42560-03 | 4x22 | 38,5 | 12,76 |



Grater, non-slip handle

Grattugia, manico antiscivolo
Reibe, Rutschfestes Griff
Râpe queue antidérapant
Rallador mango antiderrapante

| art. | cm. | l. cm. | € |
|----------|----------|--------|-------|
| 42560-04 | 7,7x13,3 | 30 | 13,27 |



Grater, non-slip handle

Grattugia, manico antiscivolo
Reibe, Rutschfestes Griff
Râpe queue antidérapant
Rallador mango antiderrapante

| art. | cm. | l. cm. | € |
|----------|----------|--------|-------|
| 42560-05 | 7,7x13,3 | 30 | 13,27 |



Grater, non-slip handle

Grattugia, manico antiscivolo
Reibe, Rutschfestes Griff
Râpe queue antidérapant
Rallador mango antiderrapante

| art. | cm. | l. cm. | € |
|----------|----------|--------|-------|
| 42560-06 | 7,7x13,3 | 30 | 13,27 |



SS

Grater, non-slip handle
 Grattugia, manico antiscivolo
 Reibe, Rutschfestes Griff
 Râpe queue antidérapant
 Rallador mango antiderrapante

| art. | cm. | l. cm. | € |
|----------|----------|--------|-------|
| 42560-07 | 7,7x13,3 | 30 | 13,27 |



SS

Grater, non-slip handle
 Grattugia, manico antiscivolo
 Reibe, Rutschfestes Griff
 Râpe queue antidérapant
 Rallador mango antiderrapante

| art. | cm. | l. cm. | € |
|----------|----------|--------|-------|
| 42560-08 | 7,7x13,3 | 30 | 13,27 |



SS

Grater, non-slip handle
 Grattugia, manico antiscivolo
 Reibe, Rutschfestes Griff
 Râpe queue antidérapant
 Rallador mango antiderrapante

| art. | cm. | l. cm. | € |
|----------|----------|--------|-------|
| 42560-09 | 7,7x13,3 | 30 | 13,27 |



SS

Nutmeg grater
 Grattugia noce moscata
 Muskatreibe
 Râpe à muscade
 Rallador nuez moscada

| art. | cm. | € |
|----------|--------|------|
| 42556-00 | 4,5x14 | 3,02 |



SS

Spatzle sieve
 Grattugia per spatzle
 Spätzle-Reibe
 Grille à spatzle
 Rallador para spatzle

| art. | cm. | € |
|----------|-----------|-------|
| 49844-01 | 31x10,5x6 | 31,66 |



SS

4-ways grater
 Grattugia 4 tagli
 Vierkantreibe
 Râpe 4 faces
 Rallador 4 caras

| art. | cm. | € |
|----------|---------|-------|
| 42569-04 | 10x8x23 | 10,45 |



PP

Dumplin maker
 Stampo panzerotti
 Knödel-Form
 Moule à chaussons
 Molde para empanadillas

| art. | mm. | € |
|----------|------------------|------|
| 49843-05 | 62, 82, 104, 177 | 9,95 |



Safety can opener
 Apriscatole sicuro
 Sicherheitsdosenöffner
 Ouvre-boîte de sûreté
 Abrelatas de seguridad

| art. | cm. | € |
|----------|--------|-------|
| 48222-01 | 12,5x8 | 35,18 |



Universal can opener

Apriscatole universale, nichelato
Universal-Dosenöffner
Ouvre-boîte, universel
Abrelatas universal

| art. | cm. | € |
|----------|-----|-------|
| 48220-00 | 8x7 | 13,07 |



Can opener, PP handle

Apriscatole, impugnatura PP
Dosenöffner, Griffe aus PP
Ouvre-boîte, poignées PP
Abrelatas, mango PP

| art. | l. cm. | € |
|----------|--------|-------|
| 48280-03 | 21 | 17,29 |



SS

Electric sieve

Passaverdura elettrico
Elektropassiergerät
Moulin électrique
Molino eléctrico

| art. | Ø cm. | h. | kg./H | Kg. | € |
|----------|-------|-----|-------|------|----------|
| 49879-37 | 37 | 108 | 300 | 23,5 | 3.879,60 |

Equipped with 3 mm disc. – Griglia 3 mm.



Sieve on tripod, tinned

Passaverdura stagnato con supporto
Passiergerät, verzinkt, mit Träger
Moulin étamé sur pied
Molino estañado sobre pie

| art. | Ø cm. | h. | Kg. | € |
|----------|-------|----|-----|--------|
| 42577-39 | 39 | 80 | 14 | 988,02 |

Equipped with 3 mm disc. – Griglia 3 mm.



Tomato juicer sieve

Passapomodoro professionale
Profi-Tomatenpassiergerät
Moulin à tomates professionnel
Molino para tomates, profesional

| art. | Ø cm. | h. | € |
|----------|-------|----|--------|
| 42576-00 | 21 | 50 | 133,87 |

Equipped with 1 mm disc. – Griglia 1 mm.



SS

Herb mill

Macinaerbe
Kräutermühle
Moulin fines herbes
Molino de hierbas finas

| art. | cm. | € |
|----------|------|-------|
| 42558-00 | 7x22 | 35,18 |



SS

Sieve, 3 discs

Passaverdura, 3 griglie
Passiergerät, 3 Roste
Moulin inox, 3 grilles
Molino inox, 3 rejillas

| art. | Ø cm. | h. | Kg. | € |
|----------|-------|------|------|-------|
| 42571-20 | 19 | 16,5 | 0,46 | 72,26 |
| 42572-24 | 24 | 16,5 | 0,82 | 84,12 |

Discs: 1,5 - 2 - 4 mm. – Griglie: 1,5 - 2 - 4 mm.



SS

Sieve, 3 discs

Passaverdura, 3 griglie
Passiergerät, 3 Roste
Moulin inox, 3 grilles
Molino inox, 3 rejillas

| art. | Ø cm. | h. | Kg. | € |
|----------|-------|----|-----|--------|
| 42570-32 | 31 | 25 | 1,4 | 174,77 |

Discs: 1,5 - 2,5 - 4 mm. – Griglie: 1,5 - 2,5 - 4 mm.



Sieve, tinned, 3 discs

Passaverdura stagnato, 3 griglie
Passiergerät, verzinkt, 3 Roste
Moulin étamé, 3 grilles
Molino estañado, 3 rejillas

| art. | Ø cm. | h. | Kg. | € |
|----------|-------|----|-----|--------|
| 42573-31 | 31 | 25 | 1,4 | 154,47 |

Discs: 1,5 - 2,5 - 4 mm. – Griglie: 1,5 - 2,5 - 4 mm.



SS

Sieve, 1 disc
 Passaverdura, 1 griglia
 Passiergerät, 1 Rost
 Moulin inox, 1 grille
 Molino inox, 1 rejilla

| art. | Ø cm. | h. | Kg. | € |
|----------|-------|----|-----|--------|
| 42574-37 | 37 | 32 | 3,5 | 506,82 |

Equipped with 3 mm disc. – Griglia 3 mm.



Sieve, tinned, 1 disc
 Passaverdura stagnato, 1 griglia
 Passiergerät, verzinkt, 1 Rost
 Moulin étamé, 1 grille
 Molino estañado, 1 rejilla

| art. | Ø cm. | h. | Kg. | € |
|----------|-------|----|-----|--------|
| 42575-37 | 37 | 32 | 3,5 | 422,90 |

Equipped with 3 mm disc. – Griglia 3 mm.



42570 - 42573



42574 - 42575

42577 - 49879



SS

Table top can opener
 Apriscatole da banco
 Tisch-Dosenöffner
 Ouvre-boîte
 Abrelatas

| art. | cm. | Kg. | € |
|----------|--------------|-----|----------|
| 49867-01 | 28x12,2x77,5 | 5 | 1.026,91 |

With screw base. Patented opening system. Opens round cans any sizes securely from 8 to 50 cm height), leaves smooth and not sharp edges. The cap can be reused. Dishwasher safe. Base da avvitare. Sistema di apertura brevettato. Per scatole rotonde di tutte le dimensioni (h da 8 a 50 cm). Rifilo netto dei bordi esterni. Nessun rischio di taglio. Possibilità di riutilizzare il coperchio dalla scatola. Lavabile in lavastoviglie.



SS

Table top can opener
 Apriscatole da banco
 Tisch-Dosenöffner
 Ouvre-boîte
 Abrelatas

| art. | cm. | Kg. | € |
|----------|--------------|-----|----------|
| 49867-02 | 28x12,2x77,5 | 5 | 1.086,00 |

With clamp base. Patented opening system. Opens round cans any sizes securely from 8 to 50 cm height), leaves smooth and not sharp edges. The cap can be reused. Dishwasher safe. Base con morsetto. Sistema di apertura brevettato. Per scatole rotonde di tutte le dimensioni (h da 8 a 50 cm). Rifilo netto dei bordi esterni. Nessun rischio di taglio. Possibilità di riutilizzare il coperchio dalla scatola. Lavabile in lavastoviglie.



Table top can opener
 Apriscatole da banco
 Tisch-Dosenöffner
 Ouvre-boîte
 Abrelatas

| art. | l. cm. | € |
|----------|--------|--------|
| 19810-00 | 56 | 144,52 |

Can size up to height 45 cm. Clamp base and bar in die-cast aluminum, steel head. Table fixing either with screws or clamp. – Altezza scatola fino a 45 cm. Corpo in alluminio pressofuso, testa in acciaio, fissaggio a viti o morsetto.



Table top can opener, steel
 Apriscatole da banco, acciaio
 Tisch-Dosenöffner, Stahl
 Ouvre-boîte, acier
 Abrelatas, acero

| art. | l. cm. | € |
|----------|--------|--------|
| 49811-00 | 40 | 224,42 |

Can size up to height 30 cm. Table fixing with clamp base. – Altezza scatola fino a 30 cm. Fissaggio a morsetto.



SS

Table top can opener
 Apriscatole da banco
 Tisch-Dosenöffner
 Ouvre-boîte
 Abrelatas

| art. | l. cm. | € |
|----------|--------|--------|
| 49812-00 | 55 | 738,98 |

Can size up to height 40 cm. Table fixing with clamp base. – Altezza scatola fino a 40 cm. Fissaggio a morsetto.



SS

Electric can opener
 Apriscatole elettrico
 Elektrodosenöffner
 Ouvre-boîte électrique
 Abrelatas eléctrico

| art. | cm. | Kg. | € |
|----------|----------|-----|----------|
| 49814-00 | 44x25x75 | 13 | 2.973,69 |

Dual speed motor. Opens all can shapes from 50 to 270 mm height. – Motore a 2 velocità. Per tutti i formati di scatola da 50 a 270 mm di altezza.

THERMOMETERS TERMOMETRI

KITCHEN UTENSILS
UTENSILI DA CUCINA





SS

Meat roasting thermometer

Termometro arrosti
Braten-Thermometer
Thermomètre à rôtir
Termómetro asado

| art. | Ø cm. | div | range | € |
|----------|-------|-----|---------|-------|
| 49705-00 | 4,5 | 1°C | 0+120°C | 15,78 |

Penetration probe 13 cm. – Sonda l. 13 cm.



SS

Meat roasting thermometer

Termometro arrosti
Braten-Thermometer
Thermomètre à rôtir
Termómetro asado

| art. | Ø cm. | range | € |
|----------|-------|----------|------|
| 19705-00 | 5 | +54+88°C | 7,74 |

Steam ø 6x107 mm. – Sonda ø 6x107 mm.



SS

Cooking & frying thermometer

Termometro fritti
Back-Thermometer
Thermomètre à friture
Termómetro frituras

| art. | Ø cm. | div | range | € |
|----------|-------|-----|-----------|------|
| 19706-00 | 5 | 5°C | +50+200°C | 9,45 |

Steam ø 5x311 mm. – Sonda ø 5x311 mm.



SS

Milk frothing thermometers, 3 pcs

Termometri latte/barista, 3 pz
Mich-Thermometer, 3 Stk
Thermomètres à lait, 3 pièces
Termómetros leche, 3 pz

| art. | Ø cm. | div | range | € |
|----------|-------|-----|-----------|-------|
| 49709-03 | 4,5 | 1°C | -10+110°C | 26,33 |

Red, green and blue, to easily identify different types of milk used, to avoid cross-contamination.

Stem 175 mm. – Rosso, verde e blu, per identificare facilmente i diversi tipi di latte utilizzati, per evitare la contaminazione incrociata. Stelo 175 mm.



Sugar thermometer

Termometro per zucchero
Zuckerthermometer
Thermomètre à sucre
Termómetro azúcar

| art. | l. cm. | div | range | € |
|----------|--------|-----|-----------|-------|
| 47843-00 | 30 | 1°C | +80+200°C | 40,70 |

Stainless steel housing. – Guaina inox.



Sugar/jam thermometer

Termometro per zucchero/marmellata
Zucker- und Marmeladenthermometer
Thermomètre à sucre et confiture
Termómetro azúcar y mermelada

| art. | div | range | € |
|----------|-----|-----------|-------|
| 47843-05 | 2°C | +40+200°C | 34,07 |

Brass. – Ottone. Dim. 4,7x20 cm.



Baker's thermometer

Termometro per panettiere
Bäckerthermometer
Thermomètre boulanger
Termómetro panadero

| art. | l. cm. | div | range | € |
|----------|--------|-----|----------|-------|
| 49712-00 | 30 | 1°C | -10+60°C | 16,18 |

Plastic housing. – Guaina plastica.



SS

Oven thermometer

Termometro per forno
Ofenthermometer
Thermomètre à four
Termómetro horno

| art. | Ø cm. | div | range | € |
|----------|-------|------|-----------|------|
| 19709-00 | 7 | 10°C | +50+300°C | 8,24 |



ABS

Fridge/freezer thermometer

Termometro frigo/freezer
Kühlschrank-Thermometer
Thermomètre à réfrigérateur
Termómetro congelador

| art. | Ø cm. | div | range | € |
|----------|-------|-----|----------|------|
| 49885-02 | 7 | 1°C | -50+50°C | 5,53 |



SS

Fridge/freezer thermometer

Termometro frigo/freezer
Kühlschrank-Thermometer
Thermomètre à réfrigérateur
Termómetro congelador

| art. | Ø cm. | div | range | € |
|----------|-------|-----|----------|------|
| 19702-00 | 6 | 1°C | -30+30°C | 6,33 |



ABS

Digital thermometer

Termometro digitale
Digitalthermometer
Thermomètre digitale
Termómetro digital

| art. | div | range | € |
|----------|-------|----------|-------|
| 49887-00 | 0,1°C | -50+70°C | 27,34 |

Dim. cm. 1,5x5x7



Digital fridge thermometer

Termometro digitale per frigorifero
Kühlschrank-Digitalthermometer
Thermomètre digitale à réfrigérateur
Termómetro digital para refrigerador

| art. | div | range | € |
|----------|-------|-------------|-------|
| 49887-02 | 0,1°C | -9,9+49,9°C | 18,29 |

Dim. Cm. 2,6x4,5x7,3. Water resistant IP65.
Features a food safety zone icon in the display that indicates when the temperature is outside the range of 0 to 5°C. – Resistente all'acqua IP65. Un'icona indica sul display quando la temperatura è al di fuori dell'intervallo da 0 a 5°C.



Room/wall thermometer

Termometro da muro
Wandthermometer
Thermomètre à mur
Termómetro de pared

| art. | div | range | € |
|----------|-----|----------|------|
| 49702-00 | 1°C | -30+50°C | 4,42 |

Dim. cm. 20,5x4. Without mercury.
Senza mercurio.



Pocket thermometer

Termometro da tasca
Taschenthermometer
Thermomètre à poche
Termómetro digital

| art. | div | range | € |
|----------|-------|-----------|-------|
| 19701-00 | 0,1°C | -40+150°C | 18,49 |

S/steel steam 130 mm. – Sonda inox 130 mm.



Digital thermometer

Termometro digitale
Digitalthermometer
Thermomètre digitale
Termómetro digital

| art. | div | range | € |
|----------|-----|-----------|-------|
| 49710-00 | 1°C | -50+300°C | 42,91 |

IP 65. Probe 135 mm. ø 2,5 mm.
Sonda 135 mm. ø 2,5 mm.



Pocket thermometer

Termometro da tasca
Taschenthermometer
Thermomètre à poche
Termómetro digital

| art. | div | range | € |
|----------|-------|-----------|-------|
| 49701-00 | 0,1°C | -50+200°C | 26,33 |

Probe 125 mm. ø 3,5 mm.
Sonda 125 mm. ø 3,5 mm.



Digital thermometer

Termometro digitale
Elektronisches Thermometer
Thermomètre digital
Termómetro digital

| art. | div | range | € |
|----------|-------|-----------|-------|
| 49715-00 | 0,1°C | -50+300°C | 33,17 |

Probe 125 mm. ø 3,5 mm.
Sonda 125 mm. ø 3,5 mm.



Digital thermometer

Termometro digitale
Elektronisches Thermometer
Thermomètre digital
Termómetro digital

| art. | div | range | € |
|----------|-------|-----------|-------|
| 49716-00 | 0,1°C | -50+300°C | 77,18 |

Dim. cm. 1,9x7x15,2. Countdown/up 99h-59m.



Digital thermometer

Termometro digitale
Elektronisches Thermometer
Thermomètre digital
Termómetro digital

| art. | div | range | € |
|----------|-------|-----------|--------|
| 49883-00 | 0,1°C | -50+300°C | 139,49 |

Dim. cm. 13x5,5x2,5. Probe 13 cm. ABS case incl. Biomaster AT. – Involucro ABS con Biomaster.
Sonda 13 cm.



Multi-function thermometer

Termometro multifunzione
Multifunktions-Thermometer
Thermomètre multifonction
Termómetro multifunción

| art. | div | range | € |
|----------|-------|---------------|-------|
| 49988-00 | 0,1°C | -19,9+149,9°C | 20,30 |

Dim. cm. 2,5x7,3x12,3. Probe 125 mm. ø 3,5.
Housing & probe handle incl. Biomaster AT.
Involucro e manico sonda con Biomaster. Sonda 125 mm. ø 3,5.



Infrared thermometer

Termometro a infrarossi
Infrarot-Thermometer
Thermomètre infrarouge
Termómetro infrarrojo

| art. | div | range | € |
|----------|-------|---------------|-------|
| 49986-00 | 0,1°C | -49,9+349,9°C | 48,74 |

Dim. cm. 2,5x5,2x10



Infrared thermometer

Termometro a infrarossi
Infrarot-Thermometer
Thermomètre infrarouge
Termómetro infrarrojo

| art. | div | € |
|----------|---------|--------|
| 49884-08 | 0,1/1°C | 139,49 |

Dim. cm. 4x6,6x15,5. Range infrared-Infrarossi: -60 to 500°C – Range probe-Sonda: -64 to 1370°C.



Infrared thermometer

Termometro a infrarossi
Infrarot-Thermometer
Thermomètre infrarouge
Termómetro infrarrojo

| art. | div | range | € |
|----------|-----|-----------|--------|
| 49717-00 | 1°C | -50+400°C | 142,11 |

Dim. cm. 17,5x4x7,2



Infrared thermometer

Termometro a infrarossi
Infrarot-Thermometer
Thermomètre infrarouge
Termómetro infrarrojo

| art. | div | range | € |
|----------|-------|-----------|-------|
| 49987-00 | 0,1°C | -50+330°C | 66,03 |

Dim. cm. 3,6x8,8x13,1



Waterproof thermometer

Termometro waterproof
Waterproof-Thermometer
Thermomètre waterproof
Termómetro waterproof

| art. | div | range | € |
|----------|-------|-----------|-------|
| 49711-00 | 0,1°C | -50+300°C | 40,60 |

Dim. Ø 51x178 mm. Waterproof IP66. Auto-rotating display. S/steel penetration probe Ø 2,5x70 mm stainless steel, Ø 1,6 mm tip.
Impermeabile IP66. Display a rotazione automatica. Sonda di penetrazione inox Ø 2,5x70 mm., punta Ø 1,6 mm.



ABS
SS

Digital thermo whisk

Termometro digitale con frusta
Schneebeesen mit Thermometer
Thermo-fouet digital
Termo-batidor digital

| art. | l. cm. | range | € |
|----------|--------|-----------|-------|
| 49728-00 | 30 | -30+300°C | 70,65 |





Spatula with thermometer

Spatola con termometro
Rührspaten mit Thermometer
Spatule avec thermomètre
Espátula con termómetro

| art. | range | € |
|----------|-----------|-------|
| 49729-00 | -50+300°C | 28,64 |

Dim. cm. 26x4x1,8



Digital thermometer

Termometro digitale
Elektronisches Thermometer
Thermomètre digital
Termómetro digital

| art. | div | range | col. | € |
|----------|---------|---------------|------|--------|
| 49880-10 | 0,1/1°C | -49,9+299,9°C | ● | 111,76 |
| 49880-11 | 0,1/1°C | -49,9+299,9°C | ● | 111,76 |
| 49880-12 | 0,1/1°C | -49,9+299,9°C | ● | 111,76 |

Dim. cm. 1,9x5x15,7. IP67. S/steel probe Ø 3,3 x 110 mm. folds back through 180°.



Digital thermometer

Termometro digitale
Elektronisches Thermometer
Thermomètre digital
Termómetro digital

| art. | div | range | col. | € |
|----------|---------|---------------|------|--------|
| 49880-13 | 0,1/1°C | -49,9+299,9°C | ● | 111,76 |
| 49880-14 | 0,1/1°C | -49,9+299,9°C | ● | 111,76 |
| 49880-15 | 0,1/1°C | -49,9+299,9°C | ○ | 111,76 |
| 49880-17 | 0,1/1°C | -49,9+299,9°C | ● | 111,76 |

Sonda inox ø 3,3 x 110 mm. pieghevole a 180°.



Sous vide cooking thermometer

Termometro per sottovuoto
Vakuüm-Koch-Thermometer
Thermomètre pour cuisson sous-vide
Termómetro cocción al vacío

| art. | div | range | € |
|----------|-------|---------------|--------|
| 49881-01 | 0,1°C | -99,9+299,9°C | 214,57 |
| | 1°C | +300+1372°C | - |

Kit: thermometer, Sous-Vide needle probe 60 mm., one metre foam/tape, zip pouch, free traceable certificate of calibration.

Kit: termometro, sonda per sottovuoto 60 mm., 1 metro di nastro adesivo, astuccio con zip, certificato di calibrazione tracciabile.



Sous vide cooking thermometer

Termometro per sottovuoto
Vakuüm-Koch-Thermometer
Thermomètre pour cuisson sous-vide
Termómetro cocción al vacío

| art. | div | range | € |
|----------|-------|---------------|--------|
| 49881-11 | 0,1°C | -49,9+299,9°C | 142,21 |

Dim. 1,9x4,7x15,3 cm. S/steel needle probe Ø 1,1 x 60 mm. FREE traceable certificate of calibration incl. – Sonda ad ago inox Ø 1,1 x 60 mm. Certificato di calibrazione incl.



Sous vide foam tape

Nastro adesivo per sottovuoto
Vakuümschaumklebeband
Ruban adhésif pour sous-vide
Cinta adhesiva para cocción al vacío

| art. | l. cm. | € |
|----------|--------|-------|
| 49881-99 | 100 | 22,01 |

Used in conjunction with thermometer to measure the core temperature without suffering water ingress into vacuum sealed bag.

Utilizzato in combinazione con il termometro evita che penetri acqua nel sacchetto sotto vuoto.



Digital oven thermometer

Termometro digitale da forno
Ofen-Digitalthermometer
Thermomètre à four digital
Termómetro horno digital

| art. | Ø cm. | div | range | € |
|----------|-------|-------|-----------|-------|
| 49719-00 | 8 | 1°C/F | -50+300°C | 60,90 |

Loud 70dB audible temperature alarm. 114 mm probe with 1,2 metre s/s braided lead that allows the probe to remain in the food during cooking. Water/dust resistance: IP65 protection.

Allarme acustico 70dB. Sonda 114 mm., cavo inox 1,2 metri che permette l'utilizzo durante la cottura. Resistenza acqua/polvere. IP65.



Waterproof digital timer

Timer digitale a tenuta stagna
Wasserdichte Digitaltimer
Timer digital étanche
Reloj digital impermeable

| art. | Ø cm. | h. | € |
|----------|-------|----|-------|
| 49733-00 | 8 | 17 | 36,88 |

IP 65. 99M-99S. Dust and flour proof. Sound and flashing alarms. Hanging hook and suction cup. – A prova di polvere e farina. Suono e allarme lampeggiante. Gancio e ventosa.



Digital timer

Timer digitale
Digitalkochalarm
Minuterie digitale
Reloj digital

| art. | cm. | € |
|----------|-------|-------|
| 49720-00 | 7x5,5 | 25,23 |

Timer 23H-59M-59S. Clock 12H AM/PM. Count down. 80dB audible alarm. Magnetic pad. Orologio 12H AM/PM. Cronometro. Allarme acustico 80dB. Attacco magnetico.



Digital timer

Timer digitale
Digitalkochalarm
Minuterie digitale
Reloj digital

| art. | cm. | € |
|----------|-----------|-------|
| 49734-00 | 9x4,7x4,5 | 40,70 |

Count-down/up: 23H 59M 59S. 80 dB sound. 1 AAA battery.



Digital timer jumbo

Timer digitale gigante
Digitalkochalarm jumbo
Minuterie digitale géante
Reloj digital gigante

| art. | cm. | € |
|----------|-------------|--------|
| 49735-00 | 13,5x9,5x16 | 149,34 |

80dB sound. 4 programs. Electrical plug & battery. Waterproof front panel IP54. Presa elettrica e batteria. Pannello frontale impermeabile IP54.



Thermohygrometer with clock

Termoigrometro con orologio
Thermohygrometer mit Uhr
Thermohygmètre avec horloge
Termohigrómetro con reloj

| art. | cm. | range | € |
|----------|-----------|----------|-------|
| 49721-03 | 13x10x2,5 | -20+50°C | 61,61 |

10-99% RH - 12/24 H.



Syrup hydrometer

Densimetro per sciroppo
Sirup-Hydrometer
Hydromètre à sirop
Hidrómetro de jarabe

| art. | l. cm. | € |
|----------|--------|-------|
| 49703-00 | 12,5 | 17,19 |

1100-1400 g/m - 15-40°Bé



Hydrometer for brine and salt

Densimetro per salamoia e sale
Hydrometer für Sole und Salz
Hydromètre à saumure et sel
Hidrómetro de salmuera y sal

| art. | l. cm. | € |
|----------|--------|-------|
| 49730-20 | 19,5 | 17,89 |

1000-1250 g/m - 0-30°Bé



Salt tester and thermometer

Salinometro e termometro
Salzgehalt-Meter u. Thermometer
Testeur de salinité et thermometer
Salinómetro y termómetro

| art. | cm. | € |
|----------|--------------|--------|
| 49730-00 | 3,2x1,6x22,5 | 171,45 |

To measure the salt content of food and liquids in percentage from 0 to 5%. Temperature from 0°+100°C. – Per misurare il tenore di sale in alimenti e liquidi in percentuale da 0 a 5%. Temperatura da 0°+100° C.



Frying oil test strips

Strisce reattive per oli di frittura
Bratöl-Teststreifen
Bandes réactives pour les huiles de friture
Tiras reactivas para control aceites

| art. | € |
|----------|-------|
| 49731-99 | 71,05 |

Storage bottles of 100 Oil Quality Test Strips and easy to read colour chart. Hold the test strip in the oil for 2 seconds (max 40°C), then remove it and wait 2 minutes, next, compare the strip to the colour chart. – Flacone con 100 strisce reattive e tabella colori di facile lettura. Immergere la fascia colorata della striscia nell'olio (max. 40°C) per 2 secondi, quindi rimuoverla e attendere 2 minuti. Confrontare la striscia con la tabella colori.



Frying oil tester

Test degradazione oli di frittura
Kontrollsystem für Bratenöl
Test dégradation des huiles de friture
Test para control aceites

| art. | € |
|----------|--------|
| 49731-10 | 241,60 |

Consisting of two reagents that are not harmful to health and environmentally friendly. For 20 tests. ATTENTION: works with all types and brands of frying oil, (except with palm oil). – Composto da due reagenti non nocivi per la salute e rispettosi dell'ambiente. Per 20 test. ATTENZIONE: funziona con tutti i tipi e le marche di olio di frittura, (tranne che con l'olio di palma).



😊 **NEW OIL** <9% of polar compounds
OLIO NUOVO <9% di composti polari
😐 **GOOD OIL** from 10 to 16% of polar compounds
OLIO BUONO da 10 a 16% di composti polari
😞 **DETERIORATED OIL** from 17 to 23% of polar compounds
OLIO DETERIORATO da 17 a 23% di composti polari
😡 **OIL TO CHANGE** >24% of polar compounds
OLIO DA CAMBIARE >24% di composti polari



Labels solvable

Etichette dissolvibili
Lösbare Etiketten
Etiquettes solubles
Etiquetas solubles

| art. | cm. | pcs/pz | € |
|----------|-------|--------|-------|
| 44630-01 | 7,5x4 | 250 | 33,97 |

Dissolvable in less than 20 seconds. Suitable for any type of surface. – Dissolvibili in meno di 20 secondi. Adatte a qualsiasi tipo di superficie.



Labels 14 allergens

Etichette 14 allergeni
Etiketten 14 Allergene
Etiquettes 14 allergènes
Etiquetas 14 alergenós

| art. | cm. | pcs/pz | € |
|----------|-------|--------|-------|
| 44630-02 | 7,5x4 | 500 | 20,20 |

Labels with all 14 allergens pre-printed.
Etichette con i 14 allergeni prestampati.



Labels Express 7 days

Etichette express 7 giorni
Etiketten Express 7 Tage
Etiquettes express 7 jours
Etiquetas express 7 días

| art. | cm. | pcs/pz | € |
|----------|-------|--------|-------|
| 44630-03 | 3x2,5 | 1750 | 75,38 |

Different colors based on the day of the week. Data to be written: product description; date of production or expiry date. – Diversi colori in base al giorno della settimana. Dati da inserire: descrizione del prodotto; data di produzione o data di scadenza.



Labels frozen food

Etichette frozen/surgelati
Etiketten Tiefkühlkost
Etiquettes aliments congelés
Etiquetas alimentos congelados

| art. | cm. | pcs/pz | € |
|----------|-------|--------|-------|
| 44630-04 | 7x4,5 | 500 | 20,30 |

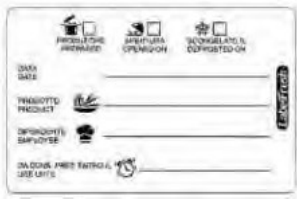

Labels TMC
Etichette TMC
Etiketten TMC
Etiquettes TMC
Etiquetas TMC

| art. | cm. | pcs/pz | € |
|----------|-------|--------|-------|
| 44630-05 | 7x4,5 | 300 | 19,40 |

TMC: Termine minimo di conservazione.



Labels Allergens
Etichette allergeni
Etiketten Allergene
Etiquettes allergènes
Etiquetas alérgenos

| art. | cm. | pcs/pz | € |
|----------|-------|--------|-------|
| 44630-06 | 7x4,5 | 500 | 20,30 |



Labels delivery with allergens
Etichette delivery con allergeni
Etiketten Lieferung mit Allergenen
Etiquettes livraison avec allergènes
Etiquetas entrega con alérgenos

| art. | cm. | pcs/pz | € |
|----------|--------|--------|-------|
| 44630-07 | 14x4,5 | 250 | 28,94 |



Wall clock
Orologio da parete
Wanduhr
Horloge à paroi
Reloj de pared

| art. | Ø cm. | € |
|----------|-------|-------|
| 41380-01 | 26 | 42,91 |

Satin alloy. With hygrometer and thermometer.
Metallo satinato. Con igrometro e termometro.



Wall clock
Orologio da parete
Wanduhr
Horloge à paroi
Reloj de pared

| art. | Ø cm. | € |
|----------|-------|-------|
| 41380-02 | 30,5 | 38,59 |

Silent clock. – Movimento silenzioso.



Digital spoon scale
Bilancia digitale a cucchiaino
Digitale Löffelwaage
Balance-cuillère numérique
Cuchara pesa numérica

| art. | mm. | cap | € |
|----------|-----------|------|-------|
| 49727-00 | 225x49x25 | 500g | 48,74 |



Mechanical scale
Bilancia meccanica
Waage
Balance
Balanza

| art. | Ø cm. | Kg. | div | € |
|----------|-------|-----|-----|-------|
| 49864-03 | 20 | 3 | 10g | 77,49 |
| 49864-05 | 20 | 5 | 20g | 77,49 |



Mechanical scale
Bilancia meccanica
Waage
Balance
Balanza

| art. | Ø cm. | Kg. | div | € |
|----------|-------|-----|------|--------|
| 49864-20 | 25 | 20 | 100g | 141,71 |



Digital kitchen scale
Bilancia digitale da cucina
Digital-Küchenwaage
Balance de cuisine
Balanza digital de cocina

| art. | cm. | Kg. | div | € |
|----------|---------|-----|-----|-------|
| 49773-05 | 21,5x13 | 5 | 1g | 48,74 |



SS
ABS

Digital kitchen scale

Bilancia digitale da cucina
Digital-Küchenwaage
Balance de cuisine
Balanza digital de cocina

| art. | cm. | Kg. | div | € |
|----------|-------------|-----|-----|-------|
| 49774-05 | 22,5x16,5x2 | 5 | 1g | 44,62 |



Pocket scale

Bilancia tascabile
Taschenwaage
Balance de poche
Balanza de bolsillo

| art. | cm. | Kg. | div | € |
|----------|-----------|------|-------|-------|
| 49771-00 | 15x10x2,5 | 0,25 | 0,1 g | 49,45 |



SS
ABS

Pocket scale

Bilancia tascabile
Taschenwaage
Balance de poche
Balanza de bolsillo

| art. | cm. | Kg. | div | € |
|----------|------------|-----|-------|-------|
| 49772-01 | 12,7x7,6x2 | 1 | 0,1 g | 29,75 |



SS
ABS

Electronic scale IP53

Bilancia elettronica
Elektronische Waage
Balance électronique
Balanza electrónica

| art. | cm. | Kg. | div | € |
|----------|------------|-----|-----|--------|
| 49863-15 | 31x30x11,5 | 12 | 1g | 286,93 |
| 49863-30 | 31x30x11,5 | 30 | 2g | 293,06 |
| 49863-50 | 31x30x11,5 | 50 | 5g | 312,96 |



ABS

Adapter for electronic scale

Adattatore per bilancia elettronica
Adapter für elektronische Waage
Adaptateur pour balance électronique
Adaptador para balanza electrónica

| art. | cm. | € |
|----------|----------|-------|
| 49863-AA | 16,5x4x7 | 19,40 |

Cable 1,5 mt. Not provided with scales. – Cavo 1,5 mt. Non fornito con le bilance.



ABS
SS

Digital scale IP44

Bilancia digitale
Digitalwaage
Balance digitale
Balanza digital

| art. | cm. | Kg. | div | € |
|----------|-------------|-----|-----|--------|
| 49775-05 | 24,5x31x9,5 | 5 | 1g | 251,45 |
| 49775-10 | 24,5x31x9,5 | 10 | 1g | 251,45 |



ABS
SS

Digital scale IP44

Bilancia digitale
Digitalwaage
Balance digitale
Balanza digital

| art. | cm. | Kg. | div | € |
|----------|------------|-----|-----|--------|
| 49777-50 | 29x33,5x11 | 50 | 1g | 300,90 |

Unit: Kg/lb.



SS

Digital scale IP67

Bilancia digitale
Digitalwaage
Balance digitale
Balanza digital

| art. | cm. | Kg. | div | € |
|----------|----------|-----|-----|--------|
| 49776-15 | 24x29x11 | 15 | 1g | 443,41 |
| 49776-30 | 24x29x11 | 30 | 2g | 443,41 |



ABS
SS

Digital scale with platform IP54

Bilancia digitale con piattaforma
Digitalwaage mit Plattform
Balance digitale avec plate-forme
Balanza digital con plataforma

| art. | cm. | Kg. | div | € |
|----------|----------|-----|-----|--------|
| 49779-15 | 50x40x84 | 150 | 20g | 458,18 |
| 49779-30 | 60x50x84 | 300 | 50g | 643,40 |